

HARDTRAK On-Line “Vehicle Component Invoice” USERS MANUAL

Crest East Coast Inc.
06.06.19

WWW.CRESTEASTCOAST.COM

The screenshot shows the CREST EAST COAST.COM website. At the top left is the CREST logo. Below it is a navigation menu with links for Home, Catalog, More, COF-FAX, and S.D.S. The main content area features a list of links in green boxes: COMPLETE PRODUCT CATALOG, SERVICE SOLUTIONS CATALOG, HARDWARE & MORE CATALOGS, FAST FAX ORDER FORM OR P. O., and VEHICLE COMPONENT INVOICE. A red arrow points to the VEHICLE COMPONENT INVOICE link. Below the links is a section for 'My CREST MORE...' and contact information for placing orders: PHONE: Customer Service (732) 458-9000 / CALL Toll Free (866) 458-9009, FAX an order to (732) 458-5753 / TEXT an order to (908) 675-2111. The date 06.06.19 and copyright notice are at the bottom.

MAIN PHONE NUMBER: 732-458-9000
TOLL FREE: 866-458-9009



FAX NUMBER: 732-458-5753
TEXT NUMBER: 908-675-2111



CREST EAST COAST INC.
P.O. BOX 550
1109 INDUSTRIAL PARKWAY
BRICK, N.J. 08724

SAMPLE: "Vehicle Component Invoice"



CREST EAST COAST Inc.
 1109 INDUSTRIAL PARKWAY
 BRICK, NJ, 08723
 732-458-9000 PHONE
 732-458-5753 FAX

AUTHORIZED RE-SELLER
 CUST ID: **C12910**

VEHICLE COMPONENT INVOICE
 NO: 07690

TO: CORY'S AUTO BODY
 223 SOUTH MAIN STREET
 BARNEGAT

NJ 08005

DATE: 4/11/19

JOB / RO#: 1234

NAME: ALEXANDRIA OCASIO-CORTEZ

MAKE: TESLA

MODEL: MODEL - S

YEAR: 2019

PHONE: 609-698-6522

REMARKS: GEICO INS.
 CHUCK SCHUMER-ADJ

TECH. NAME: CORY

LINE	QUANTITY	STOCK NO.	DESCRIPTION	UNIT PRICE	AMOUNT
1	1	CEPB	EPOXY PANEL BONDER (41)	60.945	60.95
2	0.75	CS45	NVH SUPPRESSOR	72.465	54.35
3				-	-
4				-	-
5				-	-
6				-	-
7				-	-
8				-	-
9				-	-
10				-	-
11				-	-
12				-	-
13				-	-
14				-	-
15				-	-
16				-	-
17				-	-
18				-	-
19				-	-
20				-	-

THE ABOVE VENDOR IS A RE-SELLER OF CREST EAST COAST PRODUCTS

SUB TOTAL

\$ 115.29

PRODUCTS LISTED ABOVE ARE VEHICLE COMPONENTS AND ARE SUBJECT TO SALES TAX.

SHOP SUPPLIES HAVE ALREADY BEEN TAXED AND CANNOT BE BILLED.

SALES TAX

6.625%

\$ 7.64

TOTAL

\$ 122.93

03839

To Create a: "Vehicle Component Invoice"

1 WWW.CRESTEASTCOAST.COM

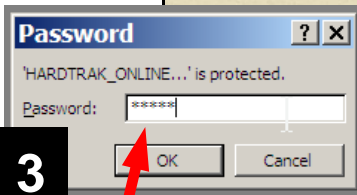
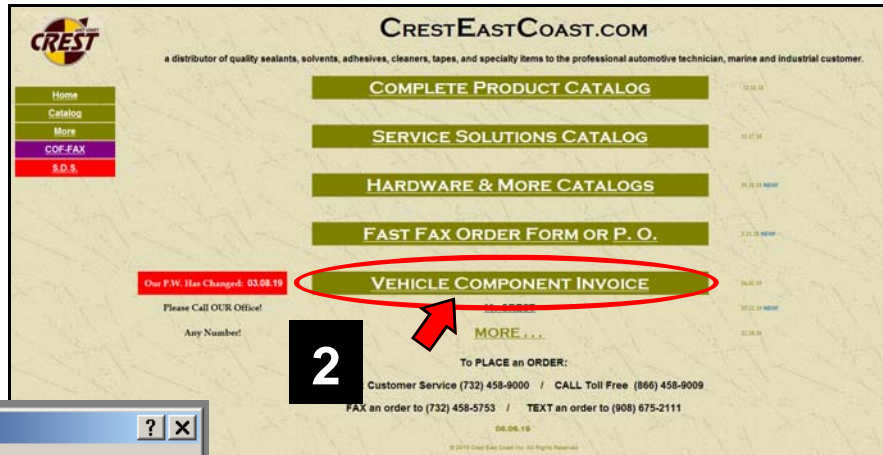

4

CREST EAST COAST Inc.
 1109 INDUSTRIAL PARKWAY
 BRICK, NJ, 08723
 732-458-9000 PHONE
 732-458-5753 FAX

VEHICLE COMPONENT INVOICE
 NO: 07690

AUTHORIZED RE-SELLER
 CUST ID:

TO: DATE: 3/3/19

PHONE:

REMARKS:

JOB: 14359
 NAME: PHIL MURPHY
 MAKE: BENTLEY
 MODEL: CONTENTAL FLYING SPUR
 YEAR: 2018
 TECH. NAME: DONALD

LINE	QUANTITY	STOCK NO.	DESCRIPTION	UNIT PRICE	AMOUNT
1	1	CEPB	EPOXY PANEL BONDER (41)	60.945	60.95
2	0.75	cs45	NVH SUPPRESSOR	72.465	54.35
5				-	-
6				-	-
7				-	-
8				-	-
9				-	-
10				-	-
11				-	-
12				-	-
13				-	-
14				-	-
15				-	-

SUB TOTAL **\$ 115.29**

SALES TAX 6.625% \$ 7.64
TOTAL \$ 122.93

REPEAT as necessary.

PRINT **Ctrl+P** **Enter**

To Create a "Vehicle Component Invoice"

1. Go to: CrestEastCoast.com
2. CLICK: Vehicle Comp. Invoice.
3. KEY in the: "Password"
4. KEY in your: "Customer No."

USE the "TAB" key to move thru all the "editable fields". (Job info)

REMARKS: (Insurance Co. Name)
(Adjusters Name)

TAB to Line 1 KEY in "Quantity".
(Accepts "Decimals" .25, .5, .75, 1, 2 etc.
Tape in "FT", H.W. and Bulbs by # used.)

TAB to KEY in Product "Stock #"
(Vehicle Component Checklist*)
(*CLICK: MyCREST / KEY in "Password")

REPEAT as necessary.

PRINT when complete. (Ctrl+P)



With your "Vehicle Component Invoice" receive reimbursement from the insured.

To PRINT a : “Vehicle Component Checklist” - V.C.C.

Page **1** of 2 - Twin cartridges, bonding, adhesives, w/s & seam sealers, aerosols, molding & seam sealer tapes, sound deadening pads, body filler and finishing glaze.

1. From the HOME page “click” the “My CREST” button under the “Vehicle Component Invoice” bar.
2. Enter the “password” when prompted.
3. From the “My CREST Menu Page” click, “Vehicle Component Checklist”
4. **PRINT (Ctrl + P)** Note: By default both pages will print. A Re-Order Form is also attached.

You can choose to “SAVE” this file, using the “Save As” option from the file menu for re-prints or use a “clean copy” as a “master copy” to make “photo copies” for continued use.

1. Print both pages and “attach” to every “R.O. or Job Ticket”.

2. Have “technicians” record component material usage for the job with pen or pencil.

3. Cans and cartridges can be recorded by % of the container using “decimals”.
i.e. (.1, .25, .50, .75, or 1.) any decimal is accepted.

Molding and seam sealer tape is measured by the running foot.

Examples are illustrated to the right.

4. When the job is complete, turn in the “Vehicle Component Checklist” for “INVOICING”

CREST EAST COAST, INC.			VEHICLE COMPONENT CHECKLIST			DATE: 2/24/19		
JOB # S2017			OWNER NAME AOC			VEHICLE DISC: TESLA S		
			TECH NAME			Barnie		
TWIN CARTRIDGES / % PANEL BONDING / SEAL SEALERS ADHESIVES & FOAM			AEROSOLS & COATINGS / %			ONE PART SEAM SEALERS / %		
QUANTITY	STOCK #	DESCRIPTION	QUANTITY	STOCK #	DESCRIPTION	QUANTITY	STOCK #	DESCRIPTION
	CEJB	JET BLACK		ARC	SUPER RUBBERCOAT		CUP	URE-SEAM URETHANE SEAM SEALER
	CEQC	QWIXTER		ABO	BLACK OUT		SUP	
1	CEPB	PANEL BONDER 3500 PANEL ADHESIVE		BAC	AUTO COAT RUBBER UNDERCOAT		CSGR	SPRAY SEAM SPRAYABLE SEAM SEALER
	CE30	SKINNER 30 SMALL PANEL ADHESIVE		BWH	RUSTPROOFING HONEY COAT		CMSB	MULTI SEAM BLACK GRAY TAN WHITE
.5	CTNT	THICK N' TAN ZERO FLOW SEAM SEALER	.25	AHC	RUSTPROOFING HONEY COAT		CMST	
	CMG7	METAL GRAY HEAVY BODIED SEAM SEALER		APE	ETCH COAT GRAY		CJN	RUBBER SEAM SEALER T.JN. B.JN
	CBM1	BLACK MAGIC HEAVY BODIED SEAM SEALER		APEB	BLACK		CSF	FAST URETHANE ADHESIVE URETHANE WINDSHIELD SEALER
	CBJ2	BLACK JACK CONTROLLED FLOW SEAM SEALER		APEG	GREEN			
	CECB	CODE BLUE FLEXIBLE REPAIR EPOXY		AHBG	FLEXIBLE HIGH BUILD PRIMER GRAY			
	CERL	RED LINE RIGID REPAIR EPOXY		AHBB	BLACK			
	CFE	FLEXI FOAM		ACB	CHIP COAT BLACK			
.75	CRF	RIGID FOAM		AT2	TRIM COAT FLEXIBLE BUMPER COAT			
	CS45	NVH SUPPRESSOR		AF2				
	CFQB	QWIK BLACK		ASW	WELD THRU PRIMER AEROSOL			
	CFQS	FORMULA 21 URETHANE ADHESIVE						
	CFSA							
	CFPA							
	C7770	O.E.M. PLOGRIP URETHANE ADHESIVE						
	C7779							
	CMQC	QWIXTER MINI						
	CMJB	JET BLAXTER MINI						
	ZCEC	CLEAR SEAL MINI						
BODY FILLER & GLAZE			MOLDING TAPE / FT.			SOUND DEADING PADS / SQ. FT. / PAD		
QUANTITY	STOCK #	DESCRIPTION	QUANTITY	STOCK #	DESCRIPTION	QUANTITY	STOCK #	DESCRIPTION
	BSB	SHARK BITE	6'	RXX1/4	MOLDING TAPE 1/8" 1/4" NEW		XFS	FLEXI SQUARE (1)
	BCG2	CYBOR GRIP		RXX1/2	3/8" THICKNESS		XFR	FLEXI ROLL / S.F.
	BSC	SKIM COAT		RXX1	1/2" .063 RMM#			
	BUFF	PORPOISE PUTTY			1"			
	BSS	SEAL SKIN						
SEAM SEALER TAPE / FT.			ADDITIONAL ITEMS			SPECIAL SPOT WELD BITS		
QUANTITY	STOCK #	DESCRIPTION	QUANTITY	STOCK #	DESCRIPTION	QUANTITY	STOCK #	DESCRIPTION
	RTW8	SEAM SEALER TAPE					WSWB8	BORON TRIDENT BIT 8 mm
	RTW10							
	RW0S2	WHEEL OPENING SEAM SEALER TAPE						
	RW0S3							
			NOTE:			ALL THESE ITEMS BECOME VEHICLE COMPONENTS		
						SALES TAX ALL THESE ITEMS ARE TAXABLE!		

Vehicle Component Checklist 122719.pub

Continued : “Vehicle Component Checklist” - V.C.C.

Page 2 of 2 - Hardware, plastic fasteners, clips, body bolts, nuts, screws, plastic and metal rivets, wire ties, staples, electrical components, connectors, head lights, mini bulbs & hose clamps.

- Hardware, and the like are recorded by the “piece”. Technicians record the number of “pieces used” in the “box provided” where the illustration most closely resembles the fastener used on the job.
- Additionally, hardware, bulbs, etc can be entered with the actual item “**Stock Number**” or by using the short cut, “**T**” Number. The “**T**” number stands for “**TYPE**”. It is the “**AVERAGE**” price of an O.E.M. fastener across manufactures utilizing that type of fastener. *Examples are illustrated to the right.*
- As before, when the job is complete, turn in the “**Vehicle Component Checklist**” for “**INVOICING**”.

CREST EAST COAST, INC.		VEHICLE COMPONENT CHECKLIST				DATE: 2/24/19																																																																							
JOB #	OWNER NAME	VEHICLE DISC		TECH NAME																																																																									
S2017	A.O.C	TESLA S		BOWE																																																																									
<input type="checkbox"/> #Y4520 T01*	<input type="checkbox"/> #Y473 T02	8 <input type="checkbox"/> #Y5114 <input type="checkbox"/> #W2550 T03	10 <input type="checkbox"/> #Y8698 <input type="checkbox"/> #W2885 T04	<input type="checkbox"/> #W3202 T05	<input type="checkbox"/> #W2883 T06																																																																								
<input type="checkbox"/> #Y12766 T07	<input type="checkbox"/> #W3191 T08	<input type="checkbox"/> #W2193 T09	<input type="checkbox"/> #W3251 T10	<input type="checkbox"/> #Y3174 T11	<input type="checkbox"/> #YMUN9 T12																																																																								
6 <input type="checkbox"/> #W2360 T13	<input type="checkbox"/> #Y23761 T14	<input type="checkbox"/> #Y593 T15	<input type="checkbox"/> #Y476 T16	<input type="checkbox"/> #Y9546 T17	4 <input type="checkbox"/> #Y8738 T18																																																																								
<input type="checkbox"/> #X10367 T19	<input type="checkbox"/> #X10239 T20	<input type="checkbox"/> #Y501 T21	<input type="checkbox"/> #Y692 T22	4 <input type="checkbox"/> #Y489 T23	<input type="checkbox"/> #Y490 T24																																																																								
<input type="checkbox"/> #Y8662 T25	<input type="checkbox"/> #Y6546 T26	<input type="checkbox"/> #Y3110 T27	<input type="checkbox"/> #Y14854 T28	<input type="checkbox"/> #Y9134 T29	<input type="checkbox"/> #Y2910 T30																																																																								
<input type="checkbox"/> #Y4062 T31	<input type="checkbox"/> #Y4804 T32	<input type="checkbox"/> #Y498 T33	<input type="checkbox"/> #Y463 T34	<input type="checkbox"/> #Y4354 T35	<input type="checkbox"/> #Y022634 T36																																																																								
<input type="checkbox"/> #W2853 T37	<input type="checkbox"/> #Y10394 T38	<input type="checkbox"/> #W2340 T39	<input type="checkbox"/> #W2966 T40	<input type="checkbox"/> #ZN8S T41	<input type="checkbox"/> T42																																																																								
<table border="1"> <thead> <tr> <th colspan="3">MINI BULBS</th> </tr> <tr> <th>QUANTITY</th> <th>STOCK #</th> <th>DESCRIPTION</th> </tr> </thead> <tbody> <tr> <td>2</td> <td>HB194</td> <td>MINI BULBS</td> </tr> <tr> <td>2</td> <td>HB3157</td> <td>FOG LAMPS</td> </tr> <tr> <td></td> <td>HB7443</td> <td>HEAD LIGHTS</td> </tr> <tr> <td></td> <td>HB9006</td> <td></td> </tr> <tr> <td></td> <td>HB###</td> <td></td> </tr> </tbody> </table>			MINI BULBS			QUANTITY	STOCK #	DESCRIPTION	2	HB194	MINI BULBS	2	HB3157	FOG LAMPS		HB7443	HEAD LIGHTS		HB9006			HB###		<table border="1"> <thead> <tr> <th colspan="3">HOSE CLAMPS</th> </tr> <tr> <th>QUANTITY</th> <th>STOCK #</th> <th>DESCRIPTION</th> </tr> </thead> <tbody> <tr> <td>2</td> <td>HC2</td> <td># = 2, 3, 8, 10, 16, 20, 28, 32, 36</td> </tr> <tr> <td></td> <td>HC##</td> <td></td> </tr> </tbody> </table>			HOSE CLAMPS			QUANTITY	STOCK #	DESCRIPTION	2	HC2	# = 2, 3, 8, 10, 16, 20, 28, 32, 36		HC##		<table border="1"> <thead> <tr> <th colspan="3">ADDITIONAL ITEMS</th> </tr> <tr> <th>QUANTITY</th> <th>STOCK #</th> <th>DESCRIPTION</th> </tr> </thead> <tbody> <tr><td> </td><td> </td><td> </td></tr> <tr><td> </td><td> </td><td> </td></tr> <tr><td> </td><td> </td><td> </td></tr> <tr><td> </td><td> </td><td> </td></tr> <tr><td> </td><td> </td><td> </td></tr> <tr><td> </td><td> </td><td> </td></tr> <tr><td> </td><td> </td><td> </td></tr> <tr><td> </td><td> </td><td> </td></tr> <tr><td> </td><td> </td><td> </td></tr> <tr><td> </td><td> </td><td> </td></tr> </tbody> </table>			ADDITIONAL ITEMS			QUANTITY	STOCK #	DESCRIPTION																														
MINI BULBS																																																																													
QUANTITY	STOCK #	DESCRIPTION																																																																											
2	HB194	MINI BULBS																																																																											
2	HB3157	FOG LAMPS																																																																											
	HB7443	HEAD LIGHTS																																																																											
	HB9006																																																																												
	HB###																																																																												
HOSE CLAMPS																																																																													
QUANTITY	STOCK #	DESCRIPTION																																																																											
2	HC2	# = 2, 3, 8, 10, 16, 20, 28, 32, 36																																																																											
	HC##																																																																												
ADDITIONAL ITEMS																																																																													
QUANTITY	STOCK #	DESCRIPTION																																																																											
<p>*NOTE: CLIP "TYPE" (T1-T42) AVG. O.E.M. COST FOR TYPE</p> <p>Vehicle Component Checklist 122718.pub</p>																																																																													

Use the “prefix” Letter for different hardware suppliers purchased from CREST EAST COAST followed by their “Stock Number” examples:
W2885
X10630
Y4520
T04
HB3157NA
HC3

MANUFACTURER OR “TYPE”	STOCK NUMBER PRE-CEDED BY”	THEN THE NUMBER
W&E HARDWARE	“W”	#
DISCO HARDWARE	“X”	#
CREST CRS HARDWARE	“Y”	#
O.E.M. “TYPE” HARDWARE	“T”	#
HEADLIGHTS & BULBS	“HB”	#
HOSE CLAMPS	“HC”	#
STAPLES	T41	ALL SAME

“DATA ENTRY” - “TABBING” thru Field by Field



CREST EAST COAST Inc.
 1109 INDUSTRIAL PARKWAY
 BRICK, NJ, 08723
 732-458-9000 PHONE
 732-458-5753 FAX

AUTHORIZED RE-SELLER
 CUST ID: Enter your Customer Number, then TAB thru the fields. **TAB** **KEY**

TO: DATE: You can re-type over the DATE that you want to appear on the form. Then press **TAB** to move to the next field.

PHONE: JOB:
 NAME:
 MAKE:
 MODEL:

REMARKS: Insurance Company Name
Adjusters Name

LINE	QUANTITY	STOCK NO.	DESCRIPTION	UNIT PRICE	AMOUNT
1				-	-
2				-	-
3				-	-
4				-	-
5				-	-
6				-	-
7				-	-
8				-	-
9				-	-
10				-	-
11				-	-
12				-	-
13				-	-
14				-	-
15				-	-
					\$ -
THE ABOVE VENDOR IS A RE-SELLER OF CREST EAST COAST PRODUCTS LISTED ABOVE ARE VEHICLE COMPONENTS AND ARE SUBJECT TO SALES TAX.					
SHOP SUPPLIES HAVE ALREADY BEEN TAXED AND ARE NOT BILLABLE					
				SALES TAX 6.625%	\$ -
				TOTAL	\$ -

Accepts:
 Deceimals for "partial" Containers (.01, .25, .50 & 1. 2. . etc')
 Tape in "Feet" and H.W. and Bulbs by # used.

KEY IN"
 Stock Number!
 Refer to the V.C.C. "Vehicle Component Check List" OR KEY in the actual "Stock Number" of the component product used.

Fixed Retail Price!
 NO EDITING!

Type in **Your States Sales Tax** here. Default is NJ -6.625%
 You must **collect** sales tax for all items not previously taxed but that leave on the vehicle.
 When complete click PRINT.

1. Once the “Vehicle Component Invoice” is open you are presented with a BLANK Invoice.
2. The “blue” boxes illustrate the “Data Entry” fields.
3. Only these “fields” accept data.
4. Use the “TAB” key to move thru the fields..

***Note:** Resting your mouse pointer momentarily on a cell with a small red arrow will display a “comment”.

To PRINT: “Vehicle Component Invoice” - V.C.I.

CREST EAST COAST Inc.
 1109 INDUSTRIAL PARKWAY
 BRICK, NJ, 08723
 732-458-9000 PHONE
 732-458-5753 FAX

ENTER Your Re-Sellers Customer Number & Your Information will “populate” automatically!

Type OVER to Change to DATE if necessary!

AUTHORIZED RE-SELLER
 CUST ID: **G01009**

VEHICLE COMPONENT INVOICE
 NO: 13849

TO: GARRY'S AUTO BODY
 223 SOUTH MAIN STREET
 BARNEGAT NJ 08005

DATE: 2/24/19

PHONE: 609-698-6522

JOB: S2017
 NAME: ALEXANDRIE OCASSIO-CORTEZ
 MAKE: TESLA
 MODEL: MODEL-S
 YEAR: 2017

REMARKS: GEICO INS.
 CHARLIE SCHUMER

TECH. NAME: BERNIE

LINE	QUANTITY	STOCK NO.	DESCRIPTION	UNIT PRICE	AMOUNT	
1	1	CEPB	EPOXY PANEL BONDER (41)	60.945	60.95	
2	0.75	CS45	NVH SUPPRESSOR	72.465	54.35	
	0.5	CTNT	THICK-n-TAN SEAM SEALER(41)	52.425	26.21	
	0.25	AHC	HONEY COAT (5)	23.040	5.76	
5	6	RXX1/2	THIX STIX MOLDING TAPE	0.735	4.41	
6	8	W2550	NYLON RIVET SATURN	0.462	3.70	
	10	T04	O.E.M. TYPE NYLON PUSH RIVET	3.405	34.05	
	6	T13	O.E.M. TYPE NYLON BLIND RIVET	0.945	5.67	
9	4	T18	O.E.M. TYPE FOLDOVER NUT	1.035	4.14	
10	4	T23	O.E.M. TYPE BOLT-LOOSE WASHER	0.630	2.52	
11	2	HB194	MINI LAMP *K	0.297	0.59	
	2	HB3157	WEDGE MINI *K	1.595	3.19	
	2	HC8	HOSE CLAMPS	1.046	2.09	
14				-	-	
15				-	-	
SUB TOTAL					\$ 207.63	
THE ABOVE VENDOR IS A RE-SELLER OF CREST EAST COAST PRODUCTS						
PRODUCTS LISTED ABOVE ARE VEHICLE COMPONENTS AND ARE SUBJECT TO SALES TAX.						
SHOP SUPPLIES ARE NOT BILLABLE.						
SALES TAX					6.625%	\$ 13.76
TOTAL						\$ 221.38

06914

PRINT Ctrl+P Enter

Type OVER to enter: YOUR STATES Sales Tax

(Accepts “Decimals” 25, .5 etc. Tape in “FT”, H.W. by # used.)

(Accepts “Crest, W&E, Disco and “T” Hardware # (“T”=OEM Type)

(Accepts “Bulbs & Hose Clamps by the piece.)

1. “KEY” in “data” then “TAB” to move to the next field.
2. In the “product” section of the form, decimals are accepted in the “QUANTITY” fields.
3. “Stock Numbers” rarely use hyphens. Upper case text is more easily seen.
4. Only stock numbers of “Vehicle Components” will “populate” in the “Description” field.
5. Stock numbers of “Shop Supplies” will return an “error”, displaying “#N/A”.

When complete. **PRINT:**

From the FILE menu “click” the “PRINT” command or use the keyboard shortcut **(Ctrl+P)**

To SAVE the : **“Vehicle Component Invoice” - V.C.I.**

YOU MAY CHOOSE TO **“SAVE”** YOUR **“INVOICE”** FOR FUTURE REFERENCE.

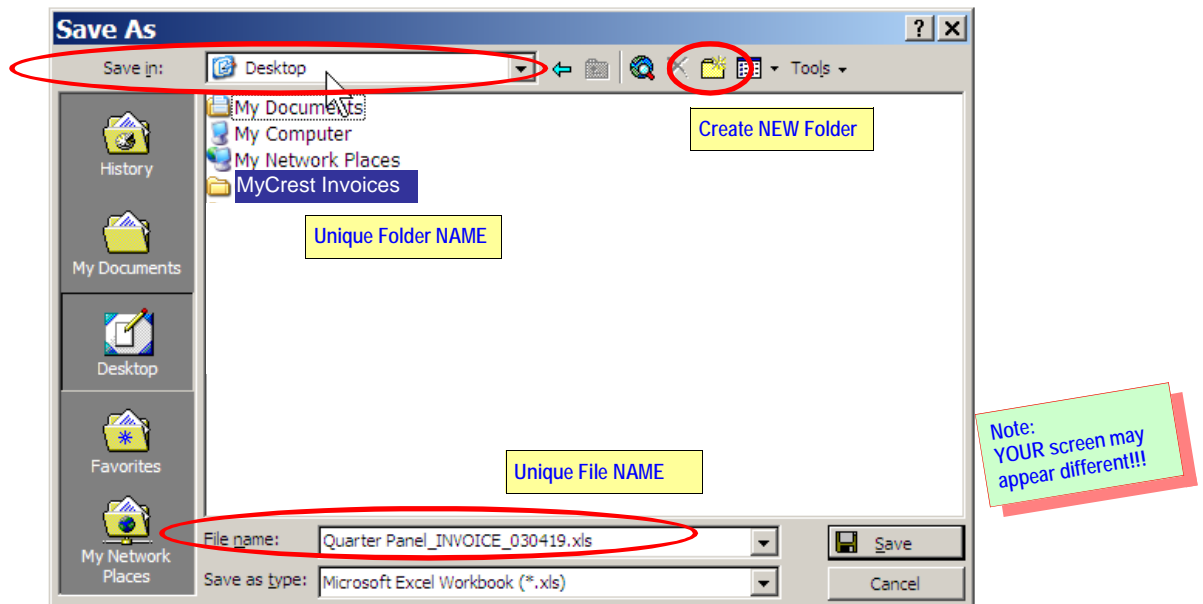

Save As Dialog Box - When you are ready to SAVE your work:

1. From the FILE menu “click” the **“Save As”** command or use the keyboard shortcut **(Ctrl+S)**
2. The “Save As” dialog box appears.

Save in:

1. In the Upper Field you chose “Save In”
2. This is where your “Invoice File” will be stored.
3. You may elect to “create” a **Folder** with a **“Unique Name”** and place it on your Desktop to store all your “Invoices” in one place.

File name:

1. In the “File Name” box you are given the option to give your “Repair Invoice” a **“Unique Name”** that best describes the invoice.
“Job Number”, “Customer Name”, “Vehicle” or “Type of Repair”. Its your choice!

Create Your Own Repair Template:

There are many options to save your “Repair Invoice”

When utilizing **“Type of Repair”** such as **“Quarter Panel”** you can “reopen” and USE the invoice again! Open the previous “Invoice”, edit the “customer” and “materials used” data and **“Re-Print!”**

Where can you find your previous “Repair Invoices”?

Store your Repair Invoices in a Desktop Folder:

Create a Folder on your Desktop and give it a **“Unique Name”**. Example: **“My Crest Invoices”**
Here is where you can save all the “Repair Invoices” you have created for easy access in the future! Open one that best fits your current job, edit the “DATA” and **“Re-Print!”**

Thank you for choosing Crest East Coast Inc. as one of your suppliers.

Copyright © 2019 Crest East Coast Inc.

Navigating to the:

MY CREST MENU

CREST EAST COAST.COM

a distributor of quality sealants, solvents, adhesives, cleaners, tapes, and specialty items to the professional automotive technician, marine and industrial customer.

Home
Catalog
More
COF-FAX
S.D.S.

COMPLETE PRODUCT CATALOG 12.18.18

SERVICE SOLUTIONS CATALOG 12.27.18 NEW

FAST FAX ORDER FORM OR P. O.

VEHICLE COMPONENT INVOICE 03.14.19

Our P.W. Has Changed: 03.08.19

Please Call OUR Office!
Any Number!

My CREST
MORE

To PLACE an ORDER

PHONE: Customer Service (732) 458-9000 / CALL Toll Free (866) 458-9009
FAX an order to (732) 458-5753 / TEXT an order to (908) 675-2111

03.14.19

Password

GateKeeperMC.xls' is protected.

Password:

OK Cancel

CLICK TO CONTINUE

http://www.cresteastcoast.com/My_CRE...

MY CREST MENU

MY CREST MENU

DON'T LEAVE YOUR MONEY ON THE TABLE!

CLICK ON THE LINKS BELOW TO GET MORE INFO ON THE SUBJECT.

A	Documents	C	Invoice Templates by Repair Type
1	Vehicle Component Checklist +ROF	1	QUARTER PANEL
2	Vehicle Component Pictures	2	FRONT END HIT
3	HARDTRAK V.C.I. USERS MANUAL	3	DOOR SKIN
		4	BUMPER REPAIR
		5	ROOF PANEL

B	Re-Order Forms	D	Invoice Manager by MONTH
1	Vehicle Component Reorder Form	1	HARDTRAK Network IM Version
2	Crest Inventory Reorder Form		

05.28.19 EDITED

[HOME](#)

4 SECTIONS"

- A. Documents
- B. Invoice Templates by Repair Type
- C. Re-Order Forms
- D. Invoice Manager by MONTH

VEHICLE COMPONENT - CHEMICAL / EXAMPLES

● ANYTHING THAT LEAVES WITH THE VEHICLE



#CEJB



#CBQC

FAST REPAIR EPOXY

PANEL AND DOOR SKIN BONDING ADHESIVE



#CEPB

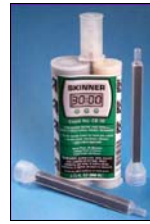

#CE30



#CS45

NVH NOISE VIBRATION AND HARSHNESS SUPPRESSION



#CTNT



#CMG7



#CBM1



#CBJ2

DIRECT TO METAL EPOXY SEAM SEALERS



#CECB



#CERL



#RFT



#BUFF

FLEXIBLE AND RIGID PLASTIC REPAIR MATERIALS



#CFF #CFR #CS45

ACOUSTIC FOAM AND NVH DAMPENING COMPOUNDS



#CFQB #CFQS



#CFSA #CFPA

MULTI SPEED URETHANE BONDING & REPAIR ADHESIVES



#C5770P

O.E.M. GM APPROVED ASHLAND STRUCTURAL REPAIR ADHESIVE



#C7773 #C7779 #C7770

O.E.M. MULTI SPEED ASHLAND REPAIR & BONDING ADHESIVE



#ZTEC

FAST CLEAR TWO PART EPOXY REPAIR COMPOUNDS

#CMQC #CMJB #ZCEC



MINI TWIN TWO PART EPOXY REPAIR

#TER



TWO PART EPOXY REPAIR COMPOUNDS

#TPE



#ZCIB20 #ZCIBB #ZCIBG



CYANOACRYLATE INSTANT REPAIR ADHESIVES

VEHICLE COMPONENT - CHEMICAL / EXAMPLES

● ANYTHING THAT LEAVES WITH THE VEHICLE



#BSB



#BCG2



#BFRF

METAL AND
COMPOSITE
REPAIR
COMPOUNDS



#BSC



#BUFF



#BSS

METAL AND
COMPOSITE
FINISHING
COMPOUNDS



#ARC



#ABO



#BAC

RUBBER
UNDERCOAT



#AHC



#BWH #BWH1

RUST-PROOFING
CAVITY WAX
COMPOUND



#APEB #APE #APEG

SPECIAL
DIRECT TO METAL
FAST REPAIR
AEROSOL
ETCH
PRIMERS



#AHBB #AHBG

SPECIAL
FAST REPAIR
AEROSOL
HI-BUILD
PRIMERS



#ASW

AEROSOL
WELD THRU
CORROSION
PROTECTION
PRIMERS



#ACB

AEROSOL
TEXTURE
COAT



#AT1 #AT2

SPECIAL
DIRECT TO METAL
AEROSOL
O.E.M. MATCH
TRIM COAT



#AF1 #AF2 #BFB

SPECIAL FORMULATION
FLEXIBLE AEROSOL
FACIA AND
BUMPER COAT



#AQC

SPECIAL
FAST REPAIR
AEROSOL
CLEAR COAT



#AM1 #AM2 #AM12

HEAT RESISTANT
ENGINE
COMPARTMENT
AEROSOL
PAINT



#AM16 #AM11

O.E.M. COLOR MATCH
AEROSOL
TRIM AND WHEEL
PAINT

VEHICLE COMPONENT - CHEMICAL / EXAMPLES

● ANYTHING THAT LEAVES WITH THE VEHICLE



#AWS



#AAA

AEROSOL TRIM HEADLINER AND CARPET CONTACT ADHESIVES



#TGA



#BSU

BULK TRIM AND WEATHERSTRIP CONTACT ADHESIVES



#RMT

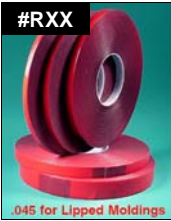

#RXX

045 for Lipped Moldings

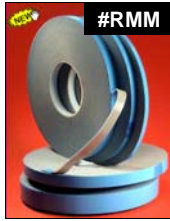

#RMM

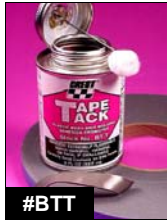

#BTT

TRIM / MOLDING TAPE
1/8, 3/8, 1/4, 1/2, 5/8, 1"
AND ADHESION PROMOTER



#RTW8

#RTW10

O.E.M. APPEARANCE DOOR EDGE SEAM SEALER TAPE



#RWOS2

#RWOS3



O.E.M. APPEARANCE WHEEL OPENING SEAM SEALER TAPE



#CUP



#SUP

SINGLE COMPONENT URETHANE SEAM SEALER

NOISE SUPPRESSION & SOUND DEADENING PADS



#CSGR

O.E.M. MATCH SPRAYABLE SEAM SEALER



#CMSB

#CMSG

#CMSW

#CMST

O.E.M. MATCH SPRAYABLE, BRUSHABLE MULTI-SEAM SEALER



#XFR



#RBL140

#RBL136

#XFS



#CJN



#BJN

#BJBQ

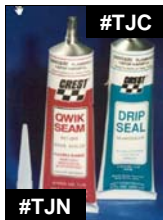

#TJC

#TJN

SINGLE COMPONENT CARTRIDGE, TUBE OR BRUSH APPLIED SEAM SEALER



#XSB

FAST PATCH SEALING AND STRIP APPLIED CAULK



#CSF

SINGLE COMPONENT WINDSHIELD URETHANE SEALER



#CRB

SOLVENT BASED WINDSHIELD RE-SEALANT



SILICONE BASED SEALANT

#CSSB

#CSSC

#CSSW



#BF2

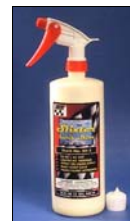

#BS3

WAX FREE POLYMER PAINT FINAL FINISH

VEHICLE COMPONENT - HARDWARE / EXAMPLES

● ANYTHING THAT LEAVES WITH THE VEHICLE

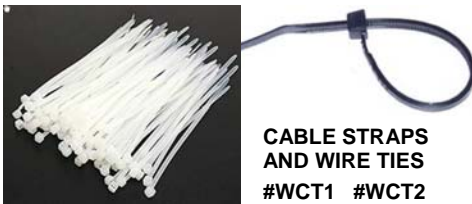
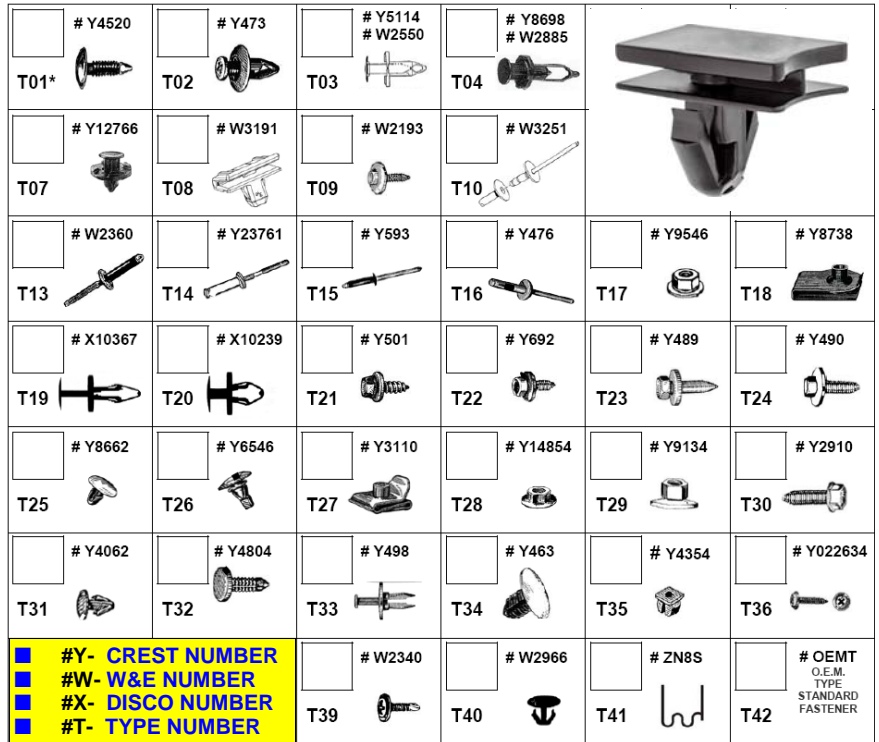

AUTOMOTIVE FASTENERS, CLIPS, RETAINERS & HARDWARE

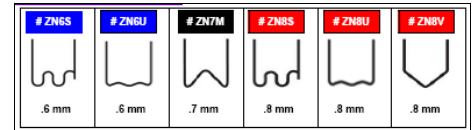

#ZN8S PLASTIC REPAIR STAPLES

AUTOMOTIVE HEAD-LAMPS AND MINI BULBS

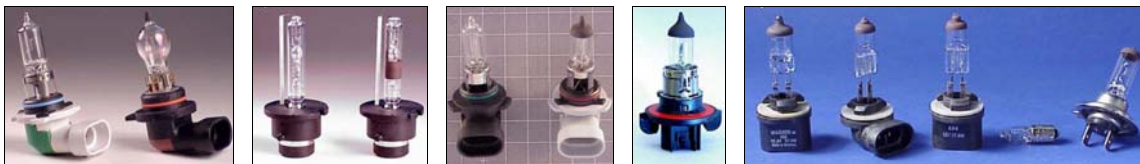

WHEEL WEIGHTS AND TIRE REPAIR

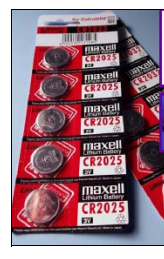

#ZV-BATTERY NUMBER



AUTOMOTIVE FUSES AND BATTERIES

VEHICLE COMPONENT - CHEMICAL / Re-Order Form

● ANYTHING THAT LEAVES WITH THE VEHICLE

TO: CREST EAST COAST INC. **PURCHASE ORDER** FORM PRINTED 4/12/2019

MY CREST INVENTORY & FAST FAX RE-ORDER FORM

CREST FAX: **732-458-5753**

CUST ID: **Write or Key In your CUST ID: HERE**

NAME: **Your PO, Name Or DATE**

YOUR P.O. #

FAX in to CREST!

Write in your SHOP Name Here if necessary.

LINE	QTY	STOCK NO.	DESCRIPTION	LINE	QTY	STOCK NO.	DESCRIPTION
1		CEJB	JET BLACK EPOXY	51	6	AHBG	HI BUILD PRIMER-GRAY (5)
2		CBQC	BIG QWIXTER TWIN EPOXY (41)	52		AHBB	HI-BUILD PRIMER-BLACK (5)
3				53			
4	6	CEPB	EPOXY PANEL BONDER (41)	54	3	ACB	CHIP COAT BLACK (5)
5		CE30	SKINNER 30 P-BONDER (41)	55		AF1	BUMP.COAT-GLOSS BLK(6)
6				56		AF2	BUMP.COAT-SATIN BLK (6B)
7	2	CTNT	THICK-n-TAN SEAM SEALER(41)	57		AT1	TRIM COAT GLOSS BLK (6B)
8	2	CMG7	METAL GRAY EPOXY S-SEALER()	58	3	AT2	TRIM COAT BLACKSATIN (6B)
9	2	CBM1	BLACK MAJIK EPOXY S-SEAL(41)	59		AQC	QWIK CLEAR (5)
10	2	CBJ2	BLACK JACK EPOXY S-SEAL(41)	60		ASW	WELD THRU PRIMER (5)
11				61			
12		CECB	CODE BLUE EPOXY (41)	62	1	RXX1/4	THIX STIX MOLDING TAPE
13		CERL	RED LINE EPOXY (41)	63		RXX3/8	THIX STIX MOLDING TAPE
14				64	1	RXX1/2	THIX STIX MOLDING TAPE
15		CFE	FLEXI FOAM CRTG. (35)	65		RXX5/8	THIX STIX MOLDING TAPE
16		CFR	RIGID FOAM CRTG.	66		RXX1	THIX STIX MOLDING TAPE
17	2	CS45	NVH SUPPRESSOR	66	1	BTT	TAPE TACK ADHES. PROMOT.(7)
18				68			
19		CFQB	QWIK BLACK ADHESIVE	69		RTW8	INSTA SEAL SEAM TAPE 8mm
20		CFQS	QWIK BLACK ADHESIVE	70		RTW10	INSTA SEAL SEAM TAPE 10mm
21		CFSA	UNIVERSAL ADHESIVE	71		RWOS2	WHEEL OPENING SEALER TAPE 2mm
22		CFPA	PANTRY ADHESIVE	72		RWOS3	WHEEL OPENING SEALER TAPE 3mm
23				73			
24	1	C5770P	PLIOWIP IMPACT RESISTANT EPX	74		CUP	URE SEAM PLUS (27A)
25		C7770	PLIOGRIP 30m STRUCT AHD.(164)	75		SUP	URE SAUSAGE PACK (27A)
26		C7779	PLIOGRIP 10m STRUCT AHD. (164)	76			
27				77		CSGR	GRAY SPRAY SEAM (27A)
28		CMQC	QWIXTER MINI TWIN EPOXY(41)	78	2	CMSB	MULTI-SEAM BLACK(27A)
29		CMJB	JET BLAXTER MINI TWIN EPOXY 41	79	1	CMSG	MULTI-SEAM GRAY(27A)
30				80	4	CMST	MULTI-SEAM TAN(27A)
31	4	BSB	SHARK BITE ULTRA PLASTIC(186)	81	1	CMSW	MULTI-SEAM WHITE
32		BCG2	CYBORGRIP2 FILLER (190)	82			
33		BFRF	SHORT CUT-REINFORCED FILLER	83		CJN	NATURAL QUIK SEAM (27)
34				84			
35	3	BSC	SKIM COAT BODY GLAZE (4)	85		CSF	FAST SET URETHANE (27A)
36	1	BUFF	PORPOISE PUTTY (4)	86		BPU	UNIV. URETHANE PRIMER(30)
37	2	BSS	SEAL SKIN BODY GLAZE (4A)	87			
38				88		XFS	FLEXI SQ 12X12 6 PACK
39	4	ARC	SUPER RUBBERCOAT VOC (5)	89	1	XFR	FLEXI ROLL 33 X 58
40		ABO	RUBBERIZED UNDERCOAT (5)	90			
41		BAC	AUTO COAT BULK UNDER (16)	91		WSWB8	8mm TUNG-CARB/BORON TRIDENT
42				92			
43	2	AHC	HONEY COAT (5)	93		AAA	TRIM CEMENT (1)
44		BWH	HONEY COAT 28.7 oz. CAN (16)	94		AWS	WEB STICK (1)
45				95		BSU	STICK UP CONTACT ADHESIVE
46	1	APE	ETCH COAT - GRAY(5)	96		TGA	CLEAR TACK (23)
47	1	APEB	ETCH COAT - BLACK (5)	97			
48	1	APEG	ETCH COAT - GREEN (5)	98		TER	RIGID RED 2PT EPXY (41)
49				99		TPE	TWO-PART EPOXY (41)
50				100			

Write in how many of each product you need to order and FAX in to CREST at the number circled above!

CREST PHONE # 732-458-9000 Vehicle_Component_Reorder_Form.xls CREST FAX # 732-458-5753

You Can also take a PHOTO of your Order with a "smart" phone and TEXT it in to CREST at: 908-675-2111