



Cliff walk



**MARRIOTT
HOTEL**

DECEMBER 5, 2015



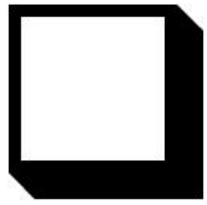

W2



1099



Contracts



TRADE SHOWS

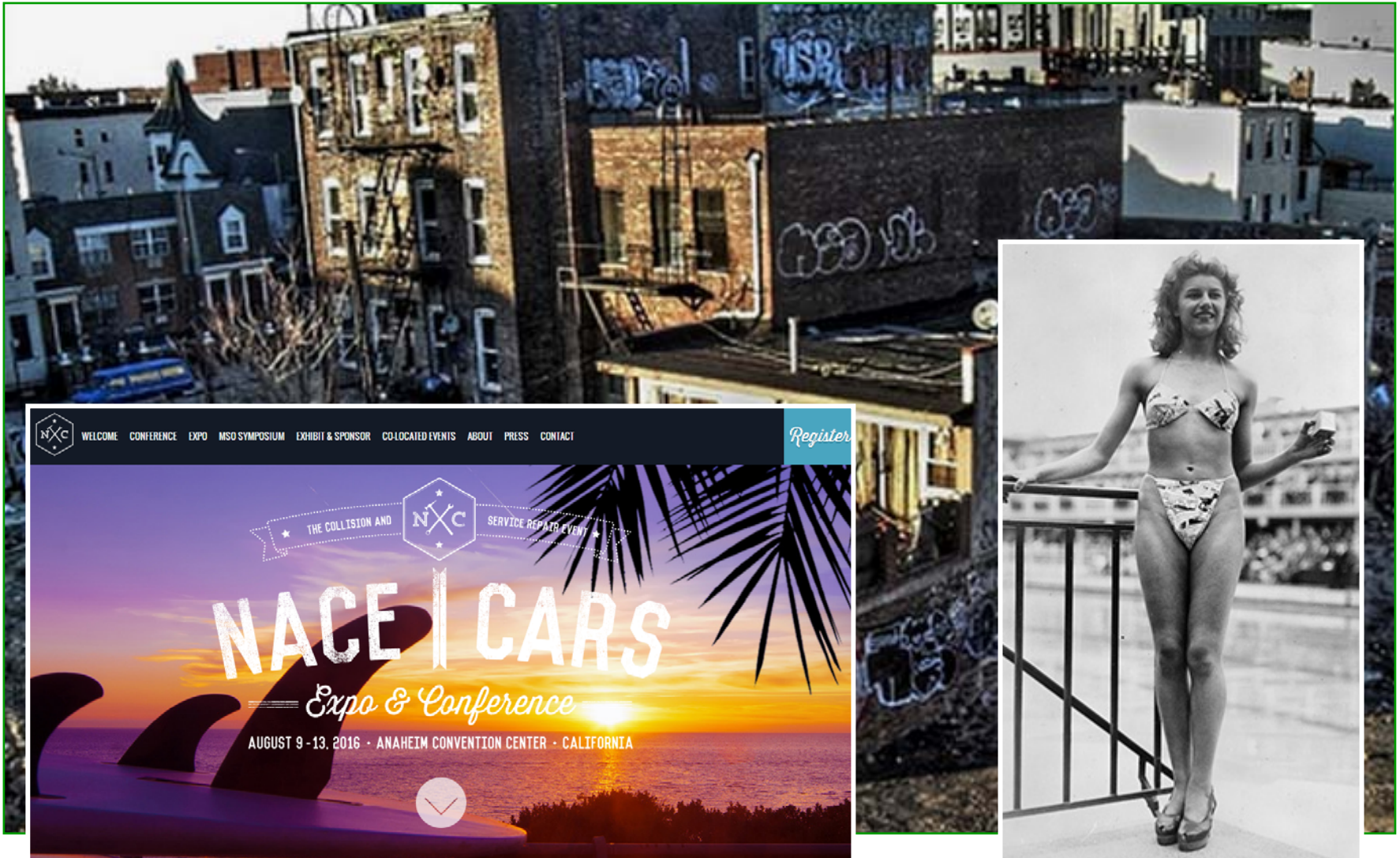

NACE - DETROIT - JULY 2015



SEMA – LAS VEGAS

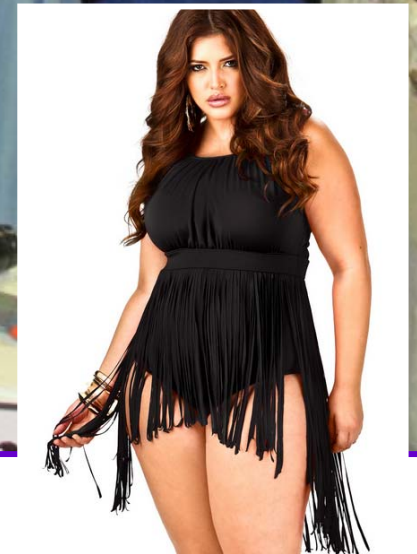

NE TRADESHOW - MARCH 2016

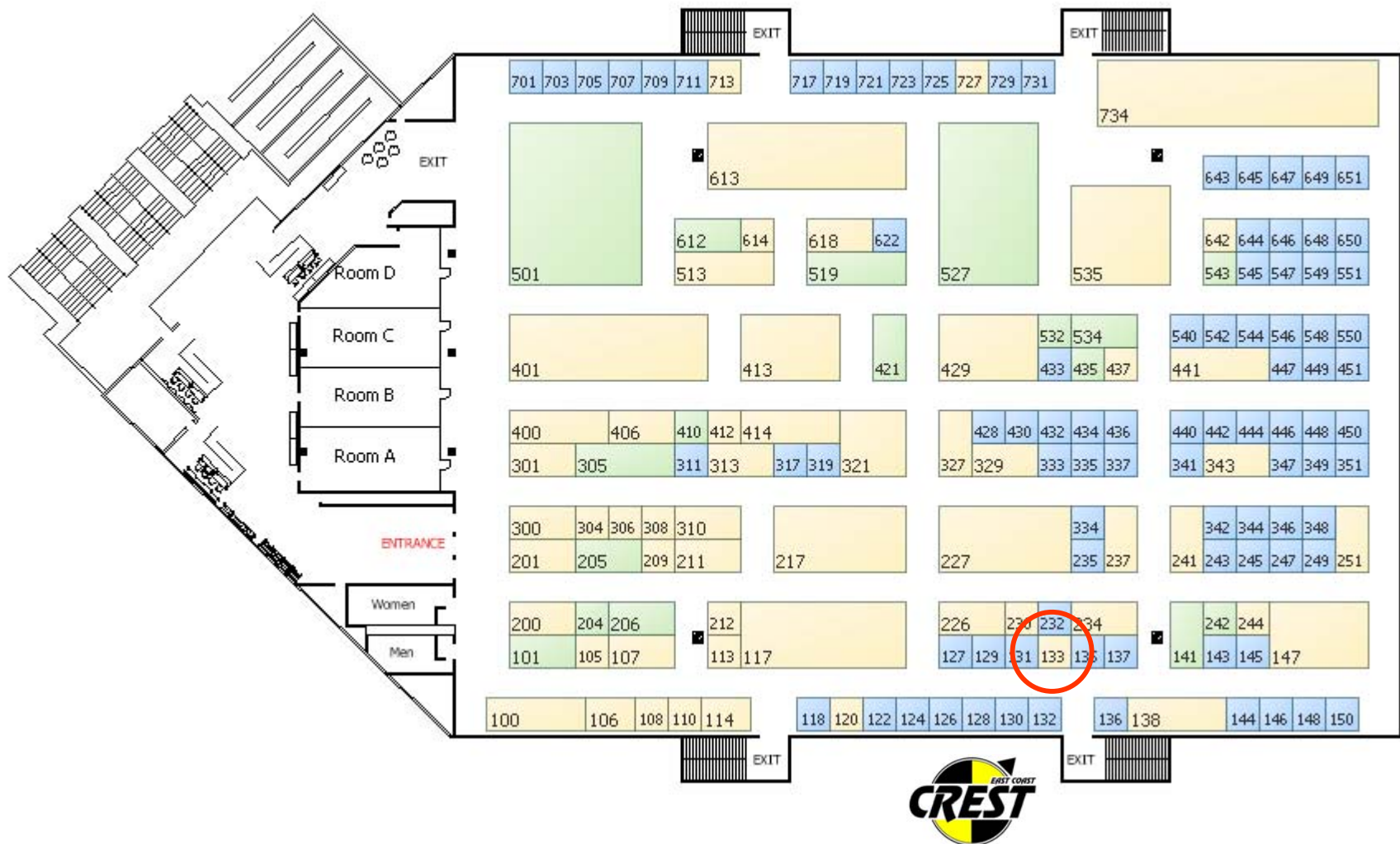

NE TRADESHOW - MARCH 2016



2016 calendar change



2 – Meetings per year!

June 11th, 2016

&

December 3rd, 2016

2016 Calendar



January 2016

W	S	M	T	W	T	F	S
53						1	2
1	3	4	5	6	7	8	9
2	10	11	12	13	14	15	16
3	17	18	19	20	21	22	23
4	24	25	26	27	28	29	30
5	31						

February 2016

W	S	M	T	W	T	F	S
5		1	2	3	4	5	6
6	7	8	9	10	11	12	13
7	14	15	16	17	18	19	20
8	21	22	23	24	25	26	27
9	28	29					

March 2016

W	S	M	T	W	T	F	S
9			1	2	3	4	5
10	6	7	8	9	10	11	12
11	13	14	15	16	17	18	19
12	20	21	22	23	24	25	26
13	27	28	29	30	31		

April 2016

W	S	M	T	W	T	F	S
13							1
14	3	4	5	6	7	8	9
15	10	11	12	13	14	15	16
16	17	18	19	20	21	22	23
17	24	25	26	27	28	29	30

May 2016

W	S	M	T	W	T	F	S
18	1	2	3	4	5	6	7
19	8	9	10	11	12	13	14
20	15	16	17	18	19	20	21
21	22	23	24	25	26	27	28
22	29	30	31				

June 2016

W	S	M	T	W	T	F	S
22				1	2	3	4
23	5	6	7	8	9	10	11
24	12	13	14	15	16	17	18
25	19	20	21	22	23	24	25
26	26	27	28	29	30		

July 2016

W	S	M	T	W	T	F	S
26						1	2
27	3	4	5	6	7	8	9
28	10	11	12	13	14	15	16
29	17	18	19	20	21	22	23
30	24	25	26	27	28	29	30
31	31						

August 2016

W	S	M	T	W	T	F	S
31		1	2	3	4	5	6
32	7	8	9	10	11	12	13
33	14	15	16	17	18	19	20
34	21	22	23	24	25	26	27
35	28	29	30	31			

September 2016

W	S	M	T	W	T	F	S
35					1	2	3
36	4	5	6	7	8	9	10
37	11	12	13	14	15	16	17
38	18	19	20	21	22	23	24
39	25	26	27	28	29	30	

October 2016

W	S	M	T	W	T	F	S
39							1
40	2	3	4	5	6	7	8
41	9	10	11	12	13	14	15
42	16	17	18	19	20	21	22
43	23	24	25	26	27	28	29
44	30	31					

November 2016

W	S	M	T	W	T	F	S
44			1	2	3	4	5
45	6	7	8	9	10	11	12
46	13	14	15	16	17	18	19
47	20	21	22	23	24	25	26
48	27	28	29	30			

December 2016

W	S	M	T	W	T	F	S
48							1
49	4	5	6	7	8	9	10
50	11	12	13	14	15	16	17
51	18	19	20	21	22	23	24
52	25	26	27	28	29	30	31



CEC meeting

Prep Time

NE Tradeshow

SEMA

Distributer Meeting?

Crest Mid-West?

Crest Products?

CEC Calendar – 2016

SAFETY DATA SHEETS



SDS Form



CREST EAST COAST, INC.
1109 INDUSTRIAL PARKWAY P.O. BOX 550
BRICK, NJ 08723
PHONE 732-458-9000
FAX 732-458-5753

Crest East Coast Office use
File by Cust. #

11-15-15

Acceptance for Electronic Distribution of Safety Data Sheets

As specified by the Global Harmonization Standard (GHS), we are updating our Material Safety Data Sheets (MSDS) to Safety Data Sheets (SDS) format. Please choose from the following two options to obtain SDS information for the products you purchase:

- ☐ I agree that it is acceptable for our company to access and obtain Safety Data Sheets electronically via the Crest Industries, Inc. website, www.crestauto.com, or www.cresteastcoast.com
- ☐ I cannot access Safety Data Sheets electronically and require a hard copy.

Signature

Date

Print Name

Title

Company's Name

Address

City

State / Zip

Return this form via email: manager@cresteastcoast.com, fax (732) 458-5753 or mail to:

CREST EAST COAST, INC.
SDS Processing Dept.
1109 INDUSTRIAL PARKWAY P.O. BOX 550
BRICK, NJ 08723

www.CrestEastCoast.com

e-mail: manager@cresteastcoast.com

FREIGHT !





FedEx®
Ground



FREIGHT



FedEx®
Ground

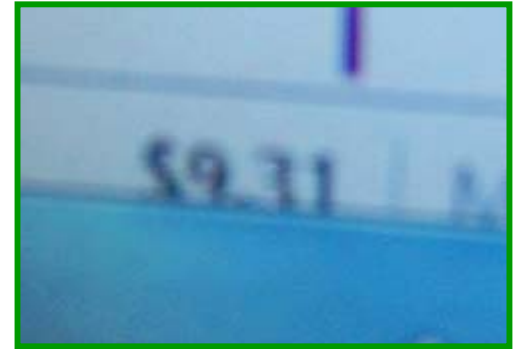

UPS vs FED EX

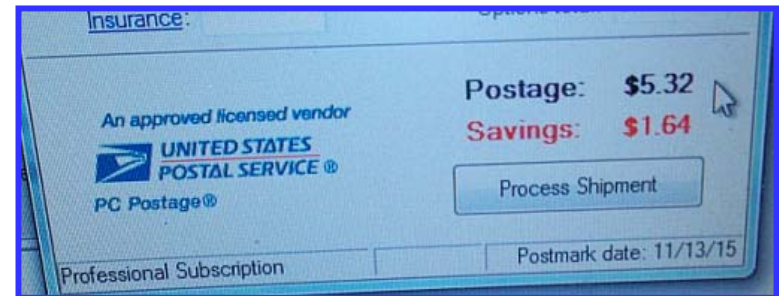
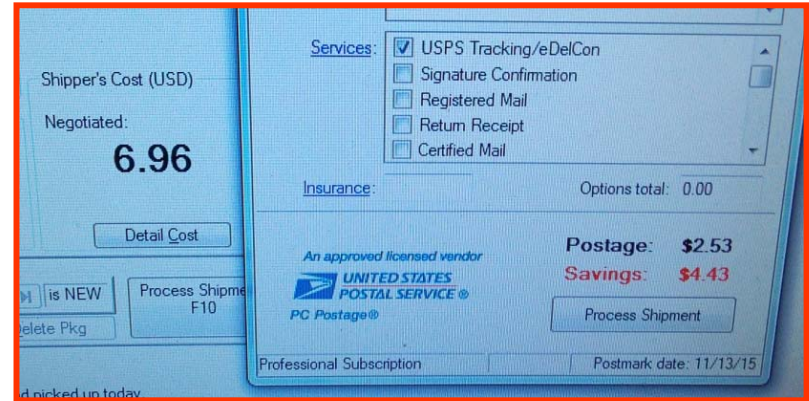

USPS

CREST T20



“**T**EXT **2** ORDER”

WWW.CRESTEASTCOAST.COM



YOUR CUST. #

TEXT 2 ORDER PHONE NUMBER

908-675-2111

T20 Magnet

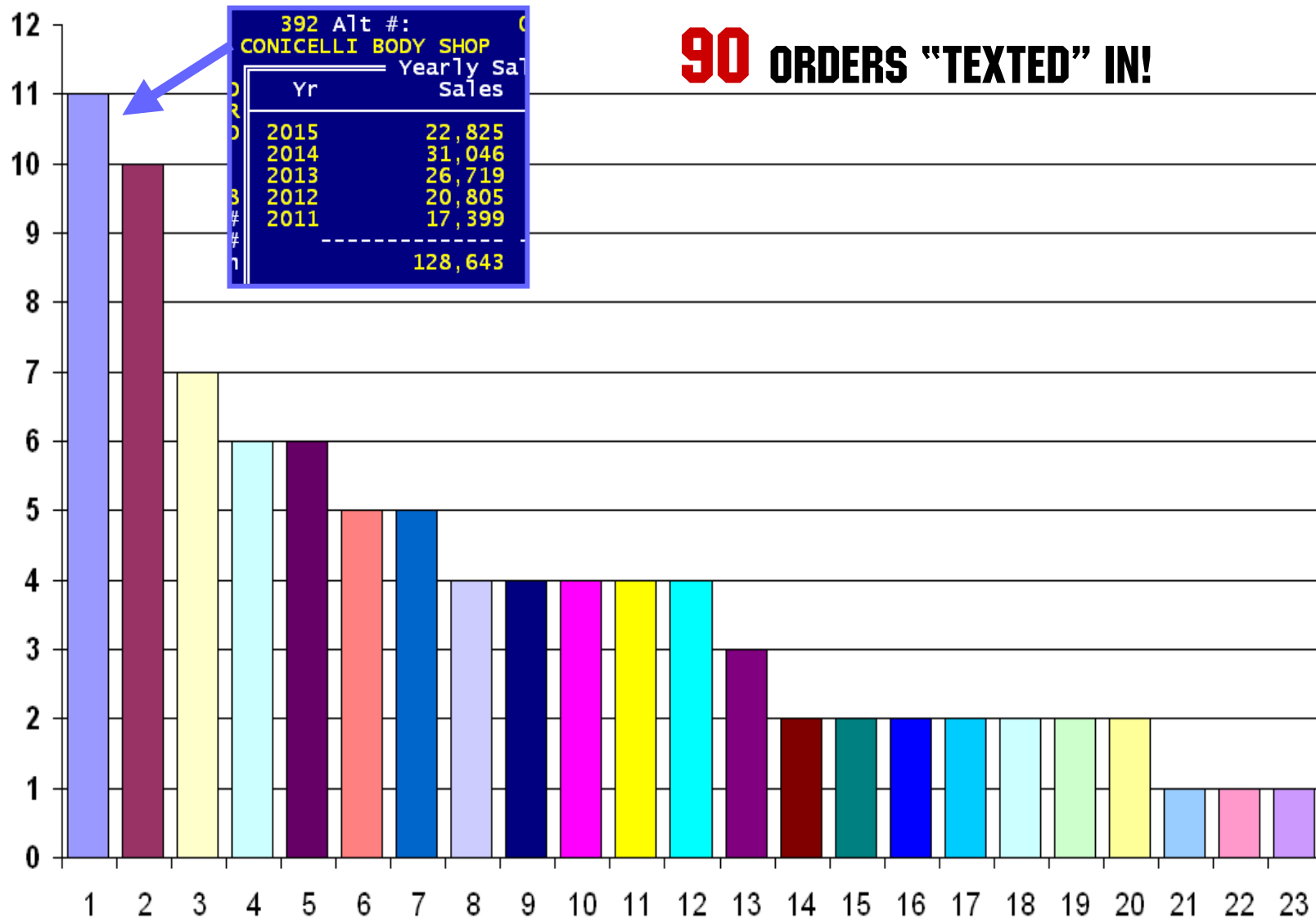

90 ORDERS "TEXTED" IN!

T20 - CUSTOMERS

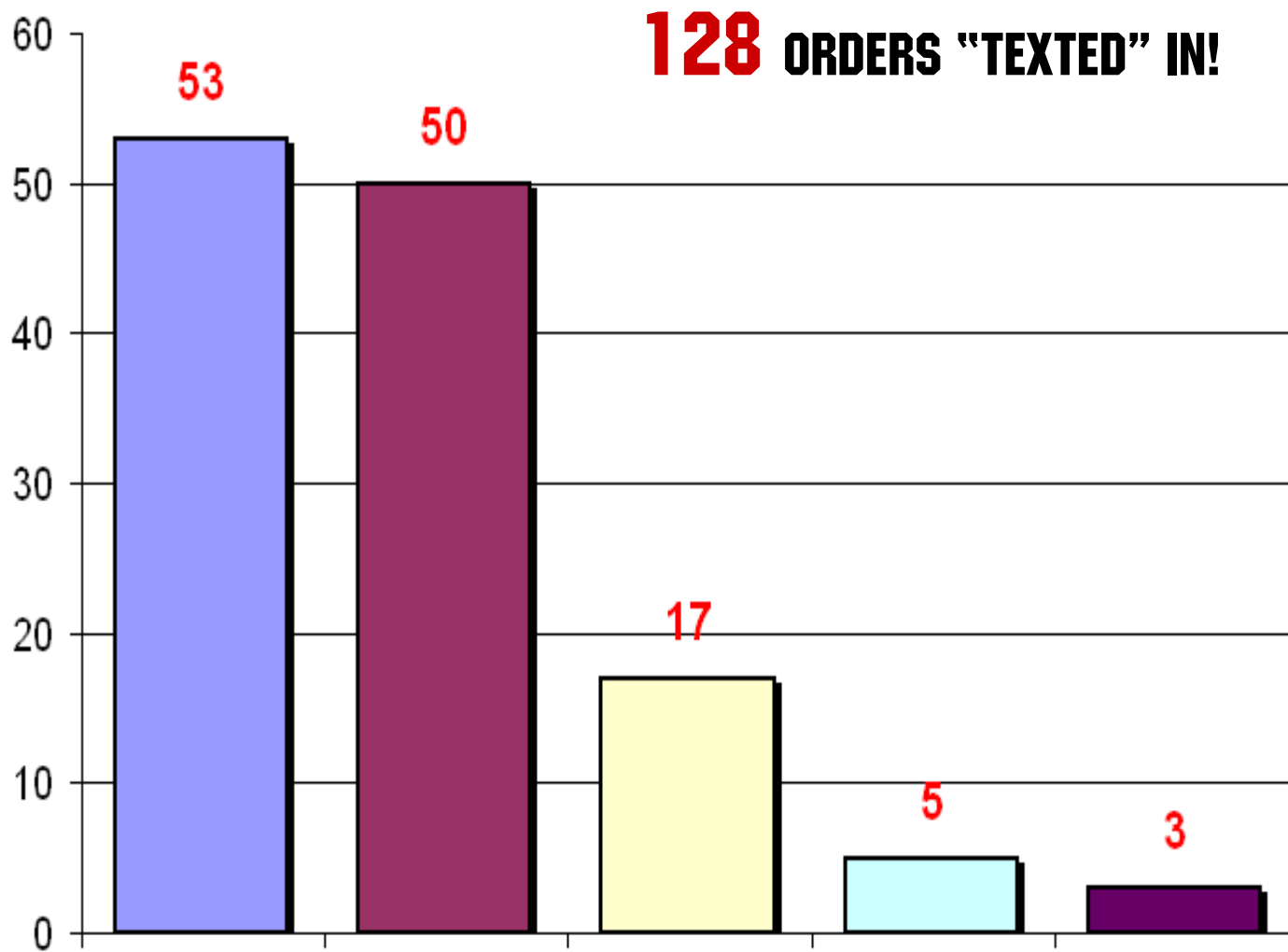

128 ORDERS "TEXTED" IN!

T20 - SALES REPS.



CREST T20 / "Text 2 Order"

24/7

Get Connected!!!

www.CRESTEASTCOAST.COM

YOUR CUST. #

TEXT 2 ORDER PHONE NUMBER

908-675-2111

Now you can "TEXT" your order directly in to Crest East Coast, *anytime*, day or night, in seconds! 7 days a week!

Now you don't need to get tied up on the phone, chatting away, wasting your valuable time!

No! Just set us up in your phone and shoot us a "Text"!

First: SET US UP IN YOUR CELL PHONE

1. Save us in your phone as: **CREST T20**
2. Enter the **PHONE** number above
3. Also save your **Customer Number** (hand printed in the white box, see above)

That's it!

Next: "TEXTING" YOUR FIRST ORDER

1. Key in your **Customer Number**
2. Key in your **First Name**
3. Then your **Order** and hit SEND!

You will receive a confirmation Text shortly!

AFTER YOUR FIRST "TEXT"

1. You only need to text us **what you need!**
- You are already be set up in our "CONTACTS"
- That's it!

Crest T20 - "Contacts"

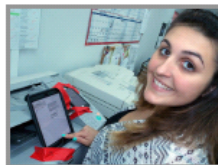
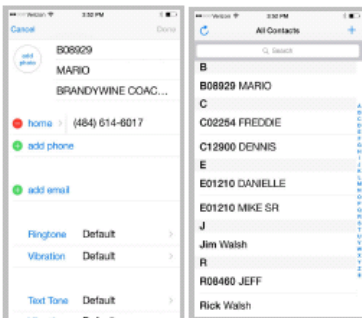

Actual "TEXT" Orders!

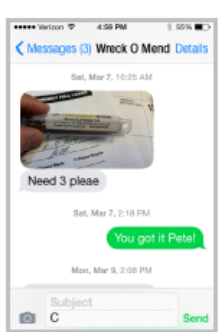
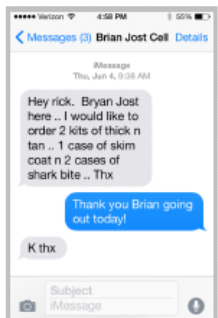

Think of it as, the FIRST ever: "TEXT Machine"!

Crest East Coast, always "The Innovator"!

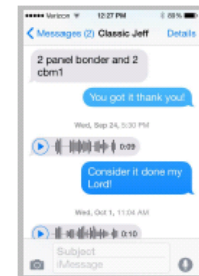
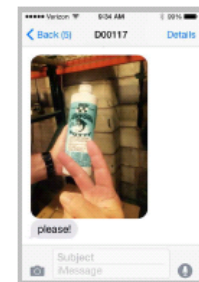

"TEXT" Or Shoot us a "Picture"! We'll figure it out!

Can't type? Use "Text to Type" or send us an "Audio File"! It's all about Choices!

Crest T20 Flyer.pub 070215



128 ORDERS "TEXTED" IN!

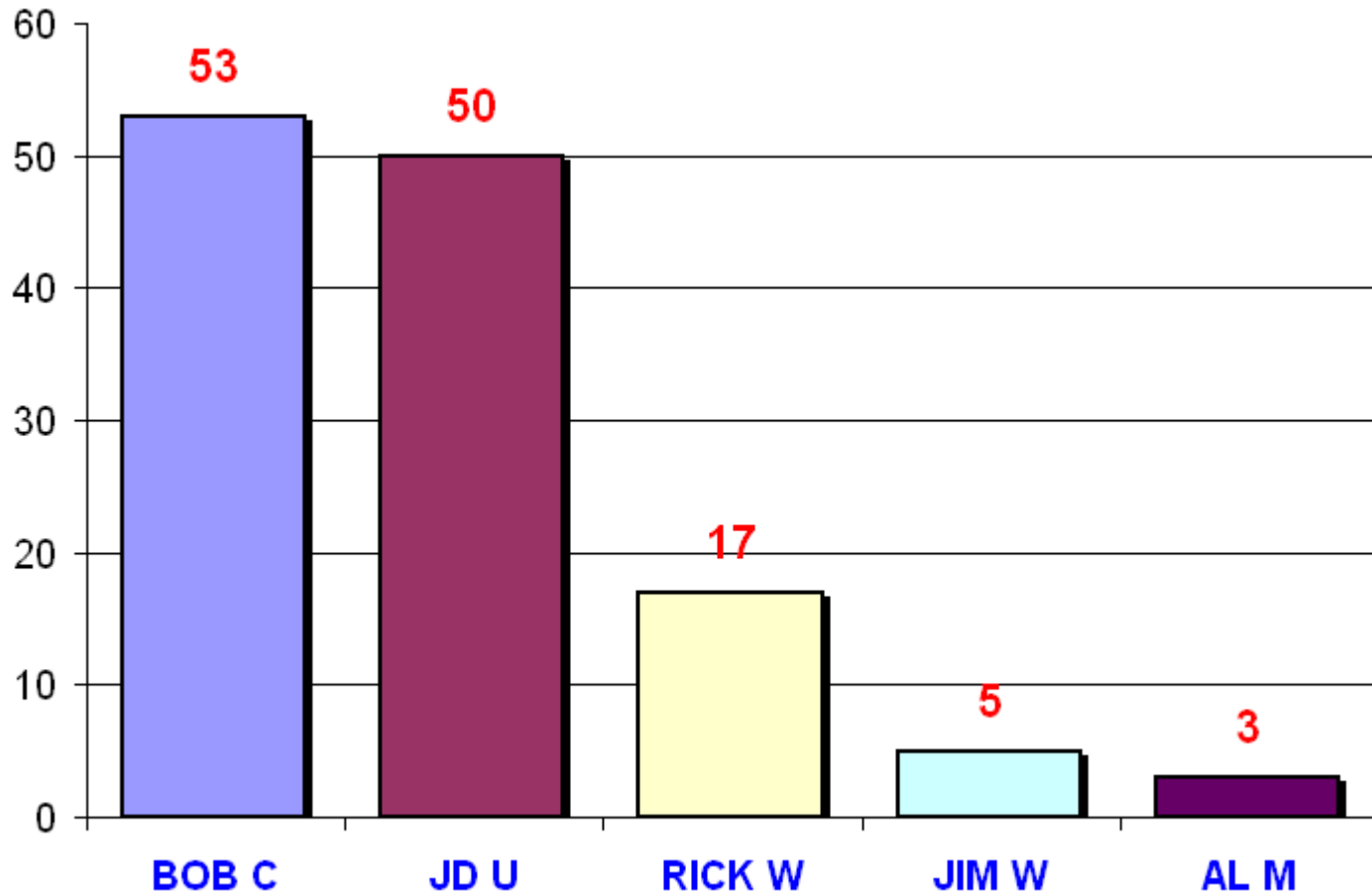

T20 - SALES REPS.

OLD ZZ Promo's **THAT WERE** **DISCONTINUED LAST** **MEETING!**

DISCONTINUED

ZZ1 ZZ2 ZZ3 ZZ4 ZZ5 ZZ6



ZZ Promo's to be DISCONTINUED AND \$ALES REVIEW !!!

DISCONTINUED



URE PRIME 2 COMBO

HIGH PERFORMANCE 2K URETHANE PRIMER SURFACER

Direct to Bare Metal !!!



URE PRIME COMBO
ZZ-9 \$79.00

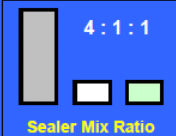
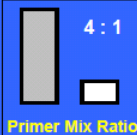

URE-PRIME 2 PRIMER-SURFACER-SEALER

A Premium Quality, High Build, 2K Primer-Surfacer that provides outstanding results over a wide range of applications from Spot Repair to Overall Refinish

- PRIMER - SURFACER Mix 4:1 for incredible high build!
- SEALER - Mix 4:1:1 to be used as a sealer or for additional flow using a quality universal urethane reducer.
- Fast cure with a long pot life to improve productivity.
- Dry-to-Sand: 1-1½ Hours (75°F, 50% RH)
- Formulated with adhesion promoters and corrosion inhibitors for bare metal applications
- Light gray in color – provides an excellent shrink-free surface for basecoat color application
- Can be tinted using standard basecoat colors.



FIND US ON THE WEB AT:
www.CRESTEastCoast.com
TOLL FREE: 866-458-9009

ZZ9 URE PRIME COMBO pub 063315

SALES - 44

\$ SOLD - \$3,476

FIRST TIME PURCHASERS – 19!!!

DISCONTINUED

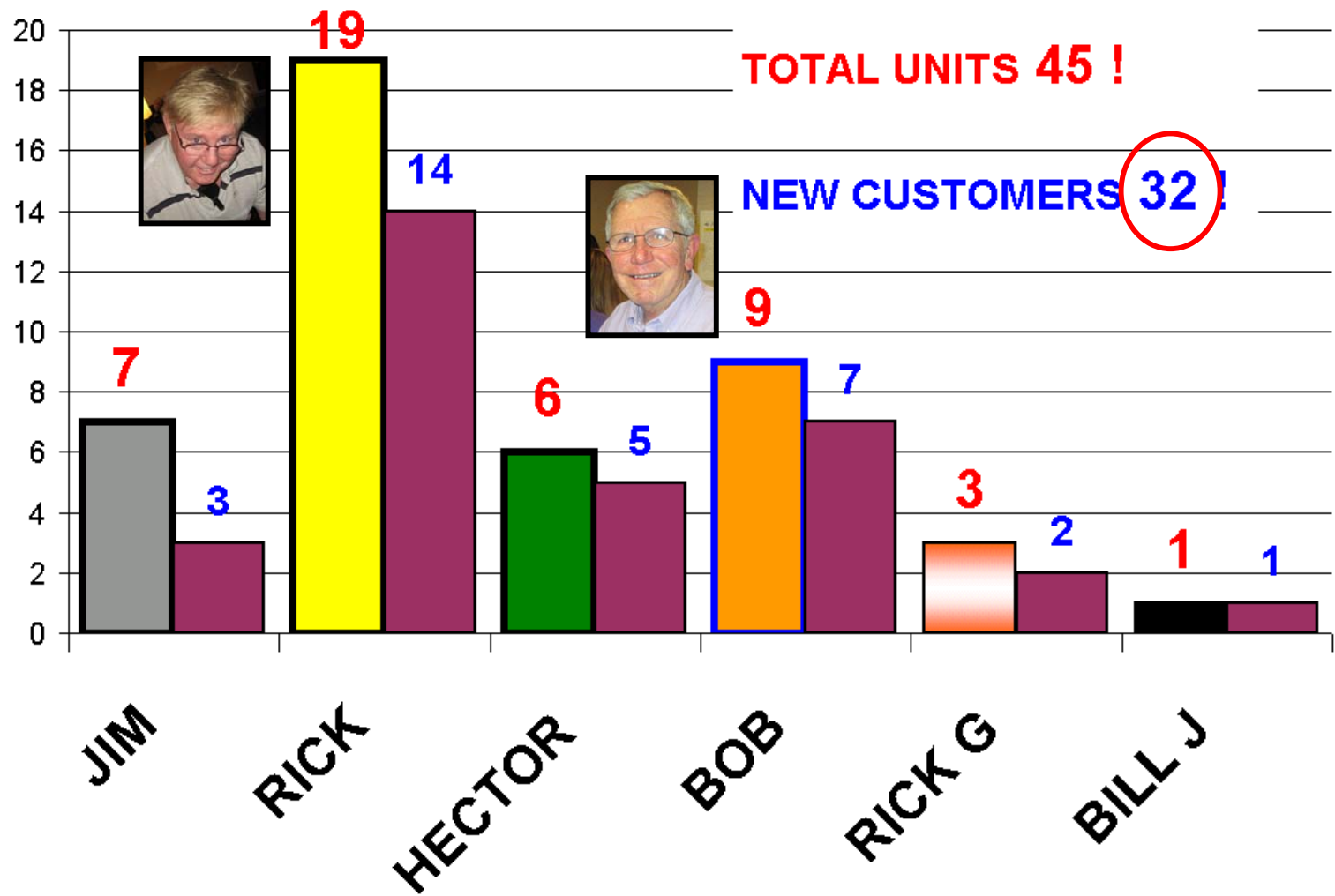

HYPER CLEAR COMBO

HY-PERFORMANCE HY-PRODUCTION CLEAR

HYPER CLEAR COMBO

ZZ-10 \$79.00



Our No. 1
Selling
CLEAR!

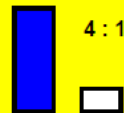

4 : 1

CLEAR Mix Ratio

As of June 26, 2015

We have SOLD **11,564** Gallons of Hyper Clear!

Date: September 19 - 20, 2008
Location: Coury's Body Shop,
Toms River, NJ 08753
Painter: Dennis Varga
HYPER CLEAR - #BHC
HYPER ACTIVATOR 75°F - #BHCA75
Spray Temp. 73°F
Spray Gun: Iwata LPH400 HVLP 1.3 tip
Orange LVX aircap

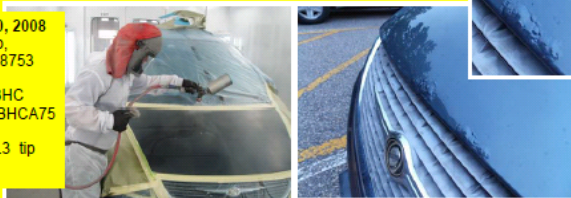

FIND US ON THE WEB AT:
www.CRESTEASTCOAST.COM
TOLL FREE: 866-458-9009

Date: June 27, 2015
After almost 7 years, still shiny!
Even rust can't crack
the finish of Crest Clear!

ZZ10 Hyper Clear COMBO.pdf (06/27/15)

SALES – 26

\$ SOLD - \$2,068

FIRST TIME PURCHASERS – 8!

DISCONTINUED

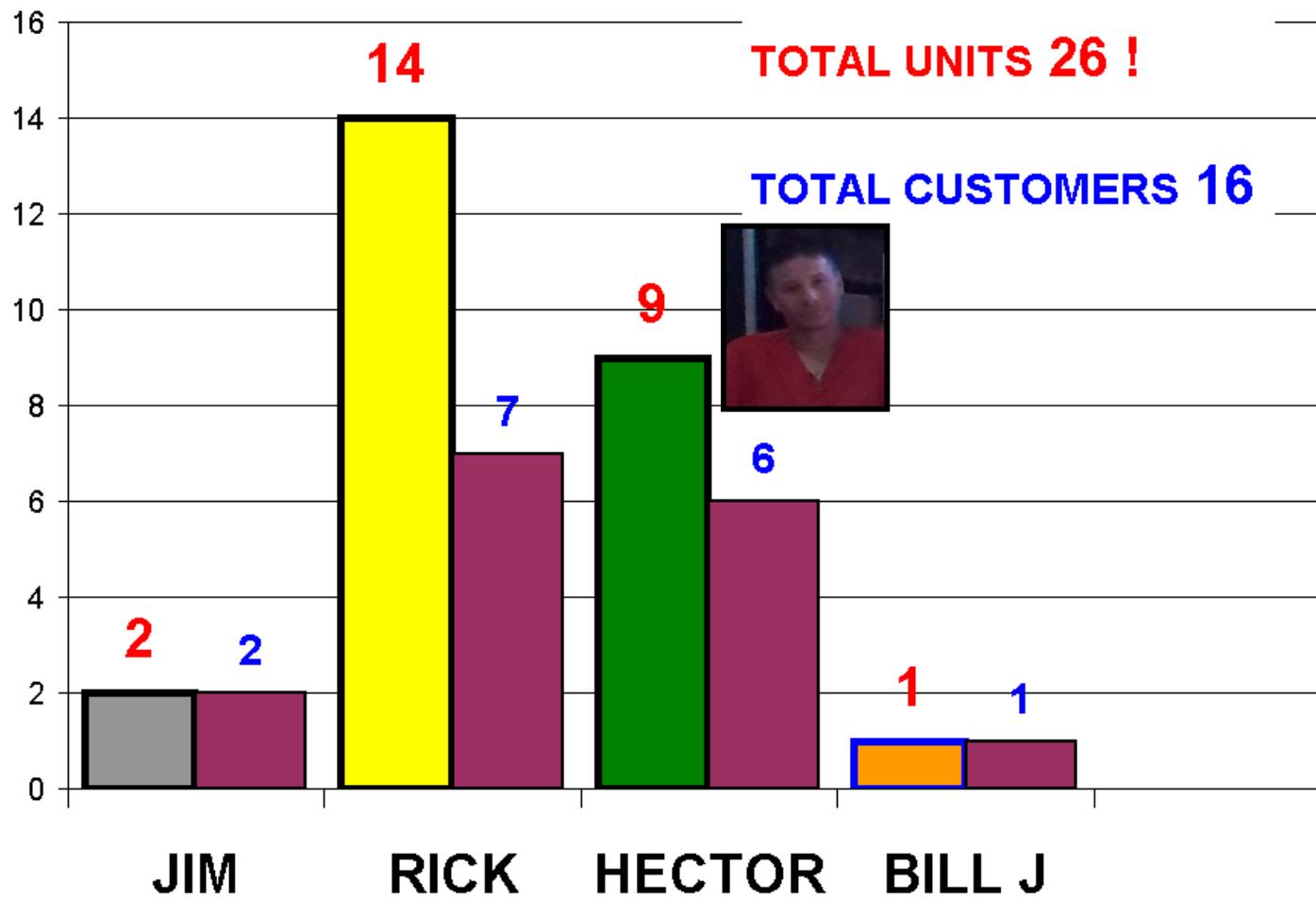

3 PAD + BACKER COMBO

Choose
ANY Two
PADS

Yellow
Honeycomb
Compound Pad
#QFC

Black
Honeycomb
Polishing Pad
#QFP

Yellow
Waffle
Compound Pad
#QFC2

Black
Waffle
Polishing Pad
#QFP2

**Direct to Painted Metal !!!
Or anything else that
needs a **BUFF!!****



Universal Self-centering Backing
Plate !

3 PAD + BACKER
COMBO

ZZ-11 **\$39.00**

6

Choose ANY Two Foam Pads
of Your Choice and
Receive 1 Universal Self-centering
Backing Plate
Plus a Wool Compound Pad

\$9.75 each!
The Backer alone is worth **\$25.00**



FIND US ON THE WEB AT:

www.CRESTEastCoast.com

TOLL FREE: 866-458-9009

ZZ11_3 PAD BACKER COMBO.pub 070215

SALES – 62

\$ SOLD - \$2,418

FIRST TIME PURCHASERS – 28!

DISCONTINUED

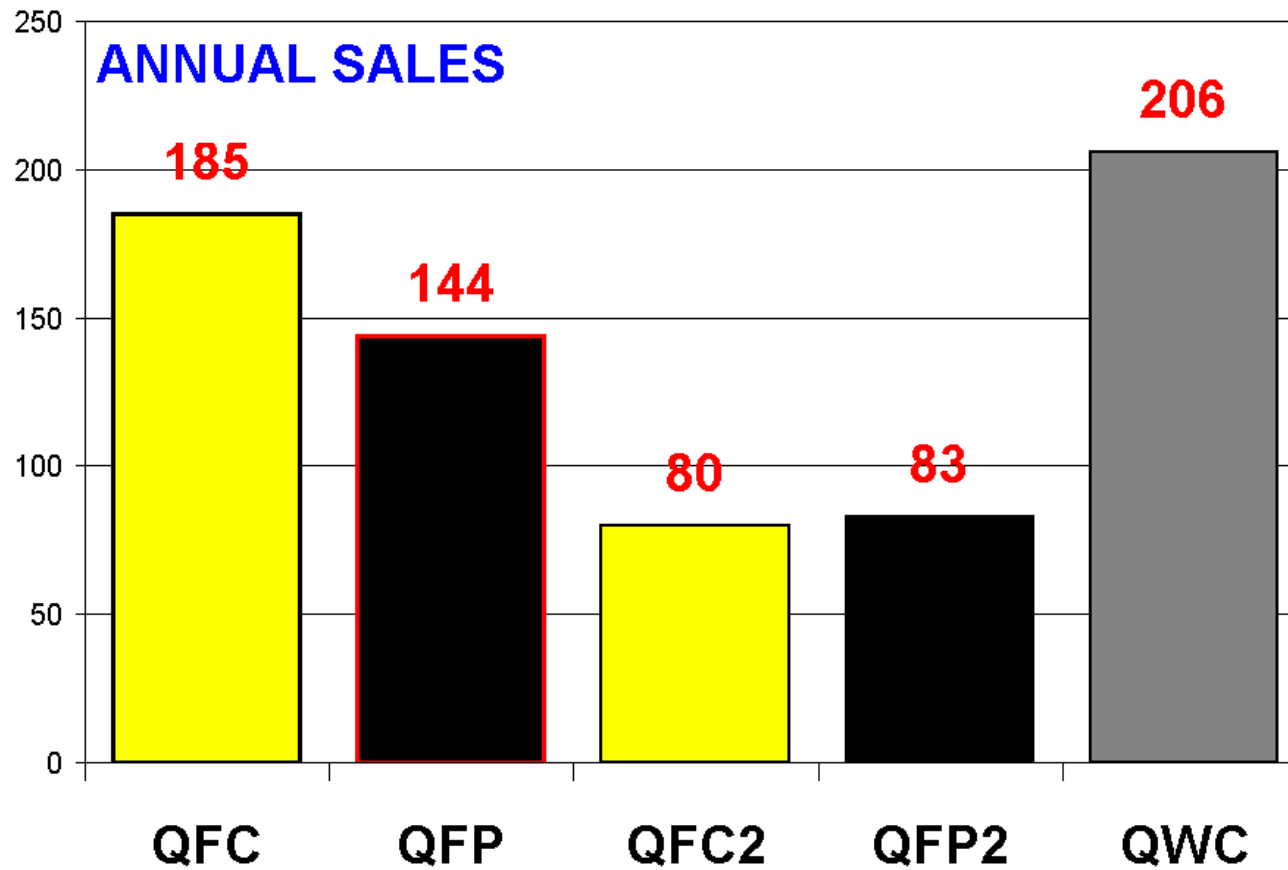

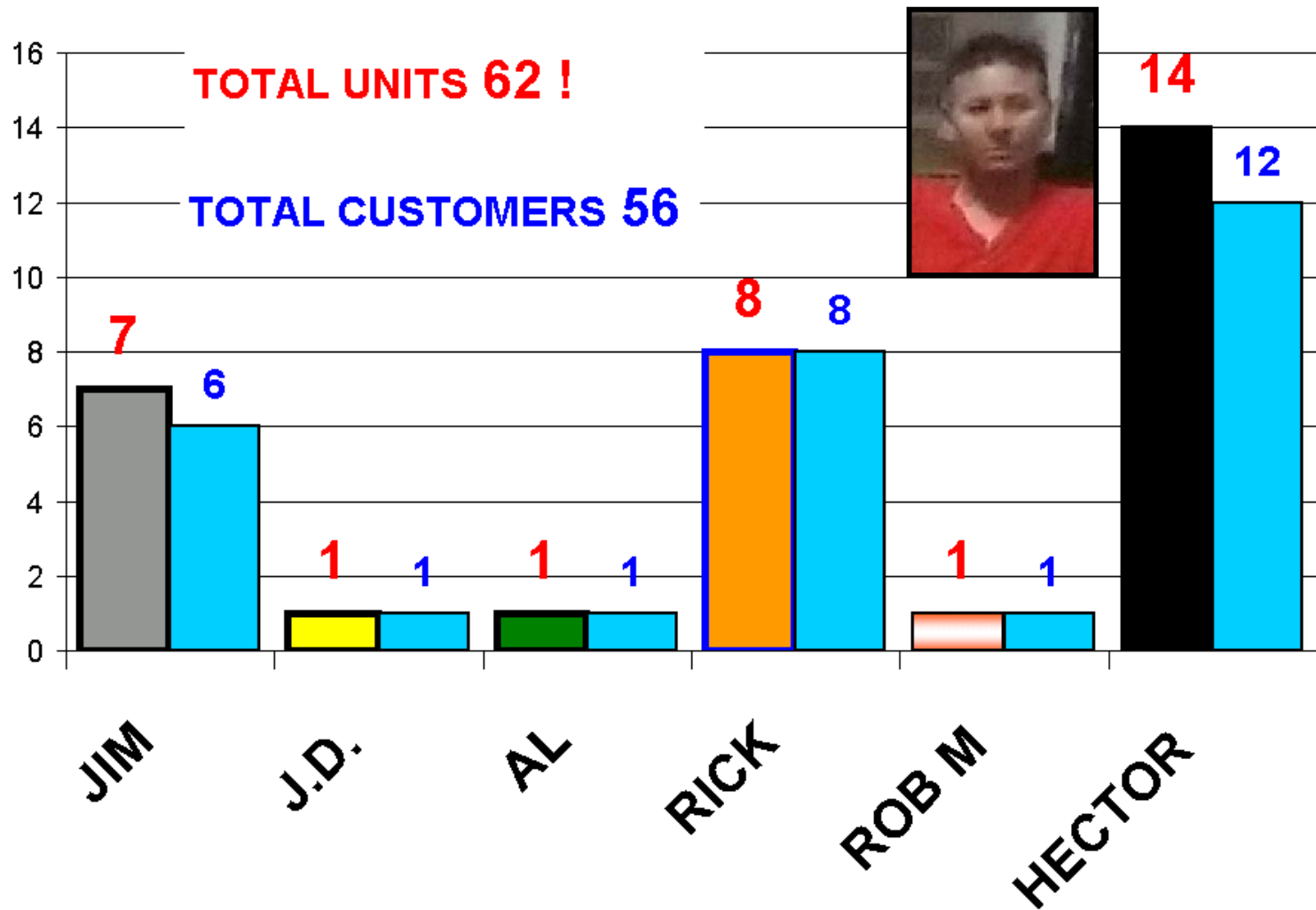

SALES – 12

\$ SOLD - \$583

FIRST TIME PURCHASERS – 8!

DISCONTINUED

3 QUART COMBO



THE ONE

The 1 is the only product you need to stock! The 1 is formulated with "van-cut micro media" that breaks down during the buffing process. The 1 transforms from an aggressive Compound (capable of restoring gloss to finishes sanded with up to 1200 grit) to an ultra-fine polishing glaze.

3 QUART COMBO
ZZ-12 \$49.00

FOTO FINISH

EZ On / EZ Off
Leaves no residue.
Remove by hand or with our Black Foam Polishing Pad.
A perfect companion product to "The One" polishing compound. Provides a fast and easy "show car" finish that doesn't wash off like other brands.
Won't streak or smear.
Polymer cross linked technology.



SLIXTER

Looking for speed?
With Slaxter, you can achieve a brilliant shine in no time!
Apply by hand or spray it on with a trigger sprayer.
Wipe it off with a Micro fiber Cloth and you are done.



FIND US ON THE WEB AT:

www.CRESTEastCoast.com

TOLL FREE: 866-458-9009

ZZ12_3 QUART COMBO pub 070215

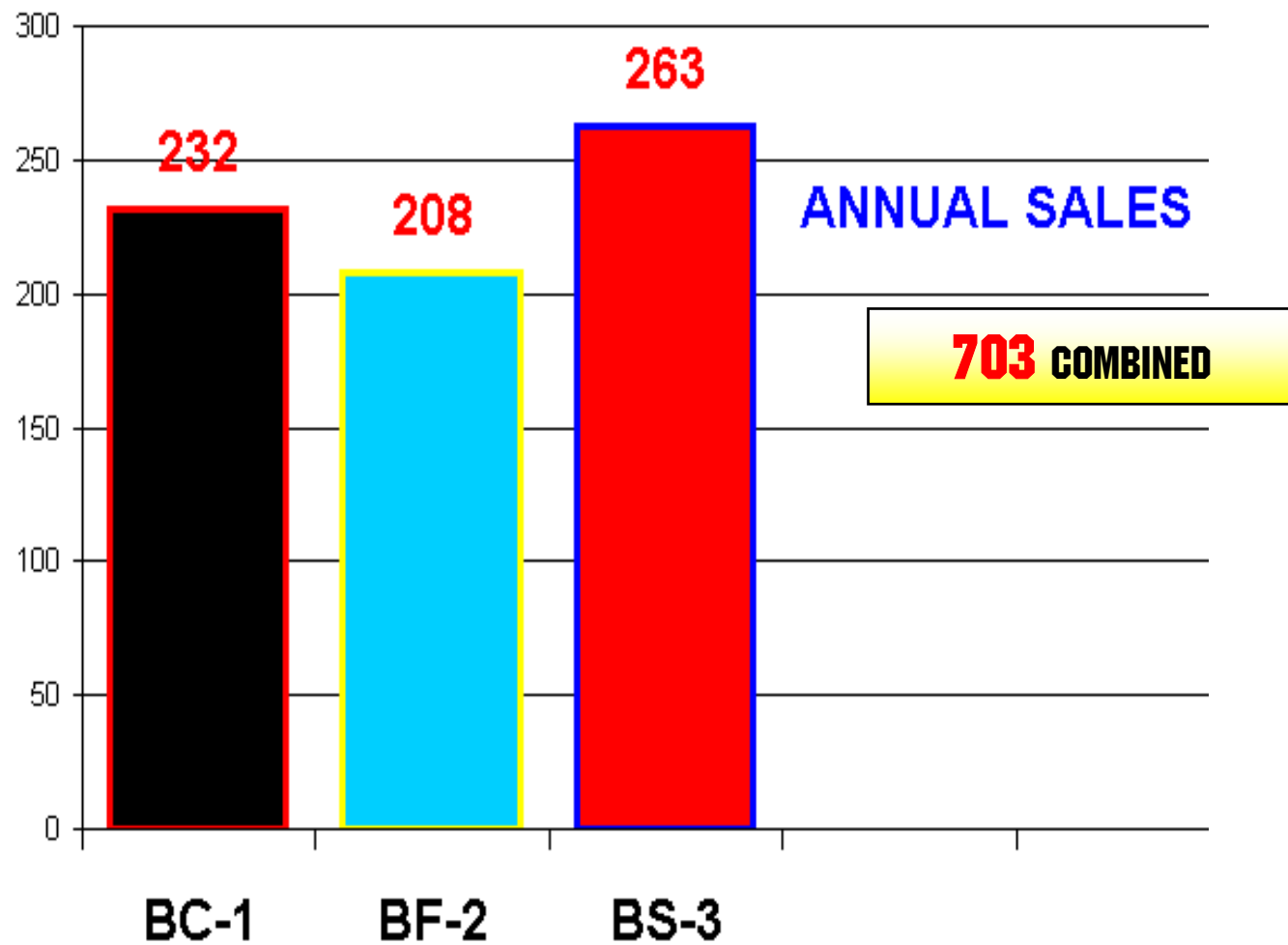

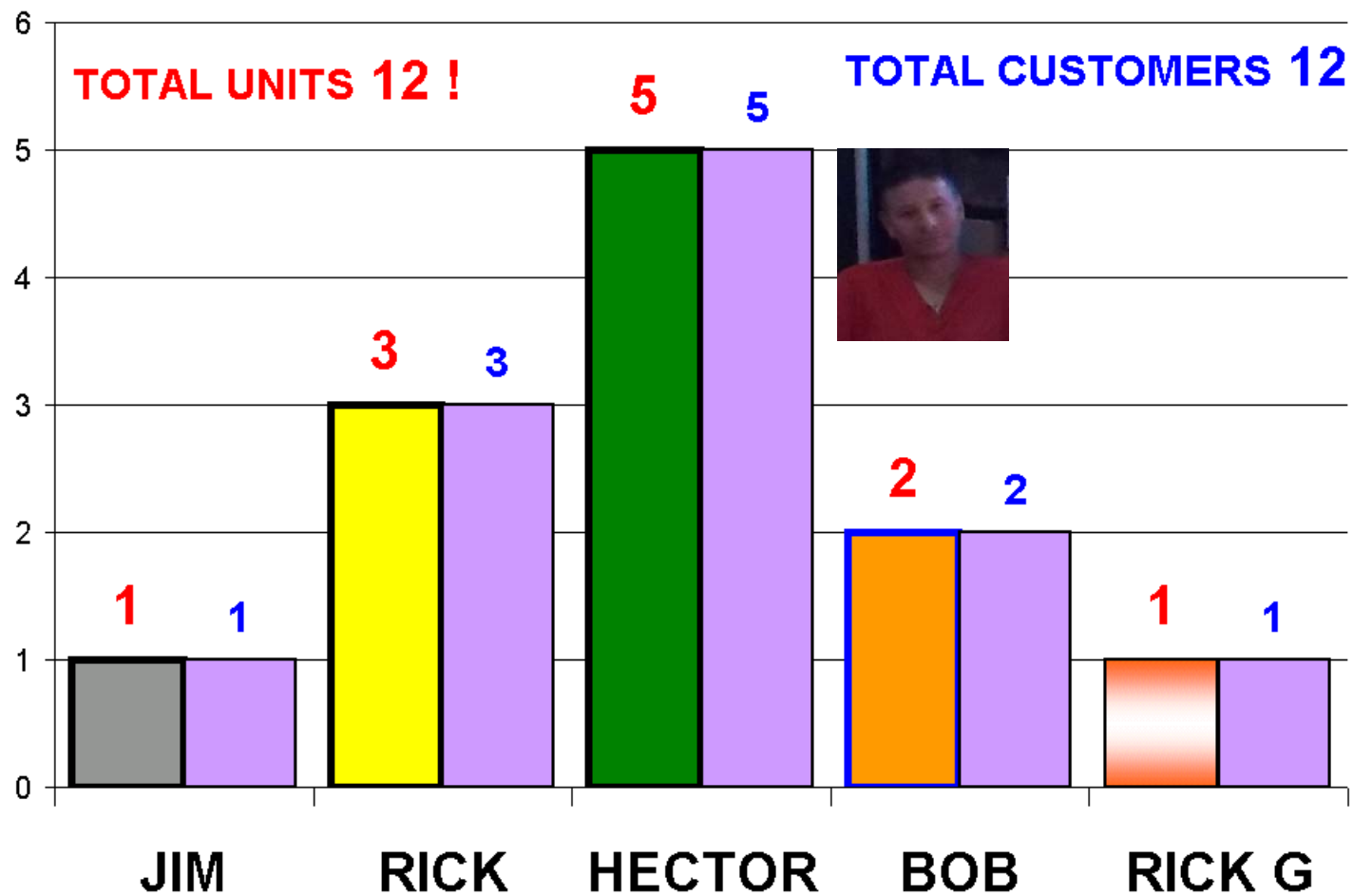

SALES – 48

\$ SOLD - \$957

DISCONTINUED

DISASTER RECOVERY KIT

RESTORE AUTO INTERIORS AND OTHER DISASTERS TO LIKE NEW CONDITION FROM OFFENSIVE ODORS AND APPEARANCE, DUE TO:



JOB-O

CLEANS EVERYTHING

Stock # **AJO**

Restores new car look and smell.
Cleans:

- Everything
- Vinyl Seats and Floor Mats
- Plastic Dashboards and Interior Trim
- Safe on most Plastics

Can also be used to degrease engines, clean tires and wheels.



Non-ammonia

GLASS CLEANER

Stock # **AGK**

Special non-streak, non flammable formula to quickly clean glass of:

- Tobacco Smoke
- Fingerprints
- Oily Film
- Grease/Grime

Safe on most plastics.
Will not harm mirrors.



ACTION FOAM

Stock # **AUK**

Heavy duty spot and carpet cleaner. Dissolves:

- Wax, Ink, Oil, Dye, Soil
- Grease, Carbon, Dirt
- Velour, Fabric, Upholstery

Can also be used to clean AC ducts and grills, air filters and whiskey stains.



SERGEANT ORANGE ODOR ELIMINATOR

Stock # **ASO**

Scientifically formulated with Metazene® to permanently remove odors at their source.

- Neutralizes odor upon contact!
- Orange scent dissipates as it removes foul stench
- Carpeting, Headliners, Upholstery & Fabrics

Can also deodorize AC ducts.

- ☐ TOBACCO STENCH
- ☐ WATER DAMAGE
- ☐ SMOKE
- ☐ FIRE
- ☐ VOMIT
- ☐ URINE
- ☐ MILDEW
- ☐ PERFUME
- ☐ PET ODOR
- ☐ SPOILED FOOD
- ☐ BEVERAGE SPILLAGE
- ☐ DEAD ANIMALS
- ☐ BODY ODOR



DISASTER RECOVERY KIT

ZZ-13 \$19.95



DISASTER RECOVERY KIT

JOB-O	Stock # AJO
GLASS CLEANER	Stock # AGK
ACTION FOAM	Stock # AUK
SERGEANT ORANGE	Stock # ASO

• EACH ITEM RE-ORDERED SEPARATELY



To see our Online Catalog visit:
To Order Call us toll free at:

www.CRESTEASTCOAST.COM
866-458-9009



Credit Cards Accepted



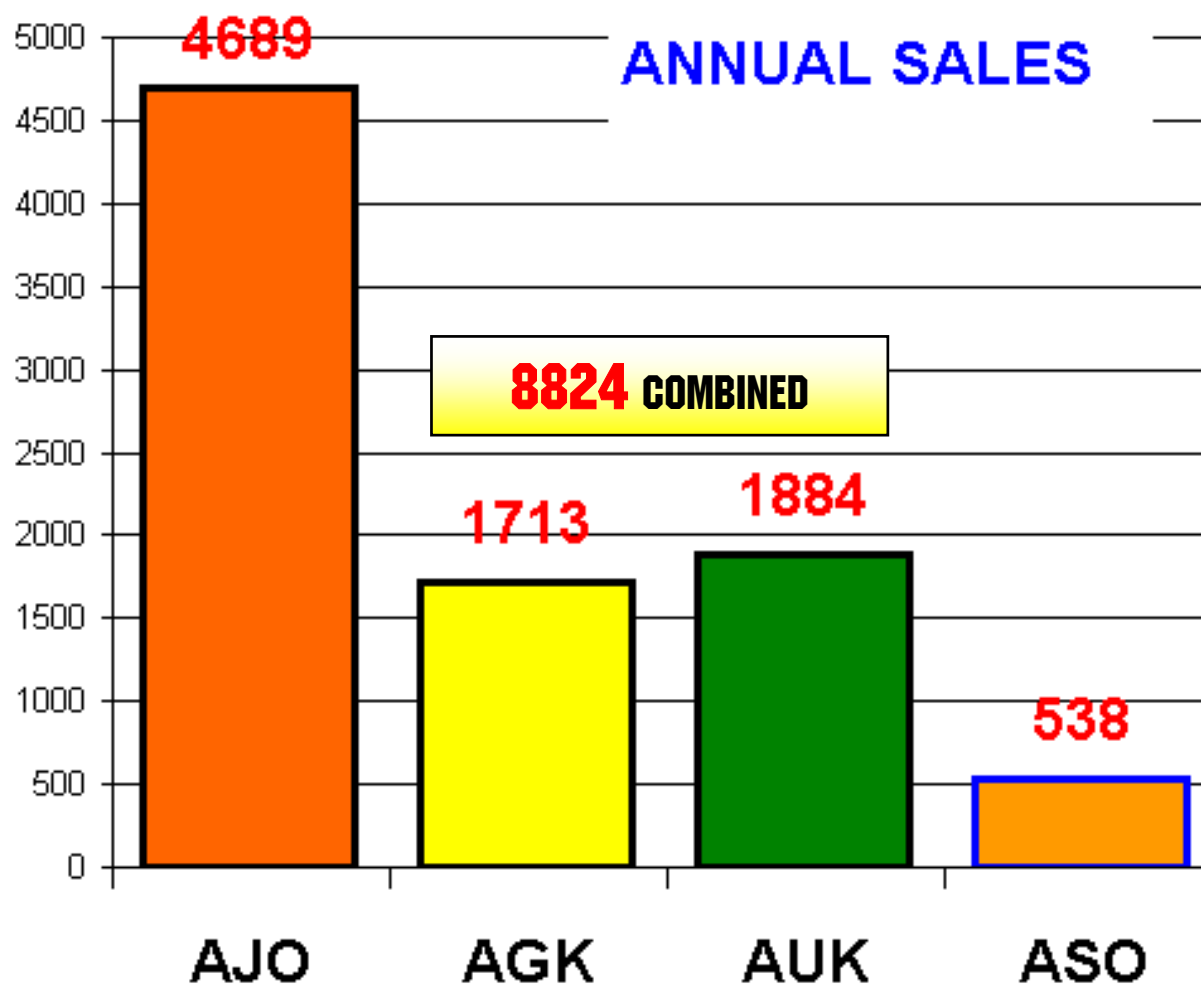

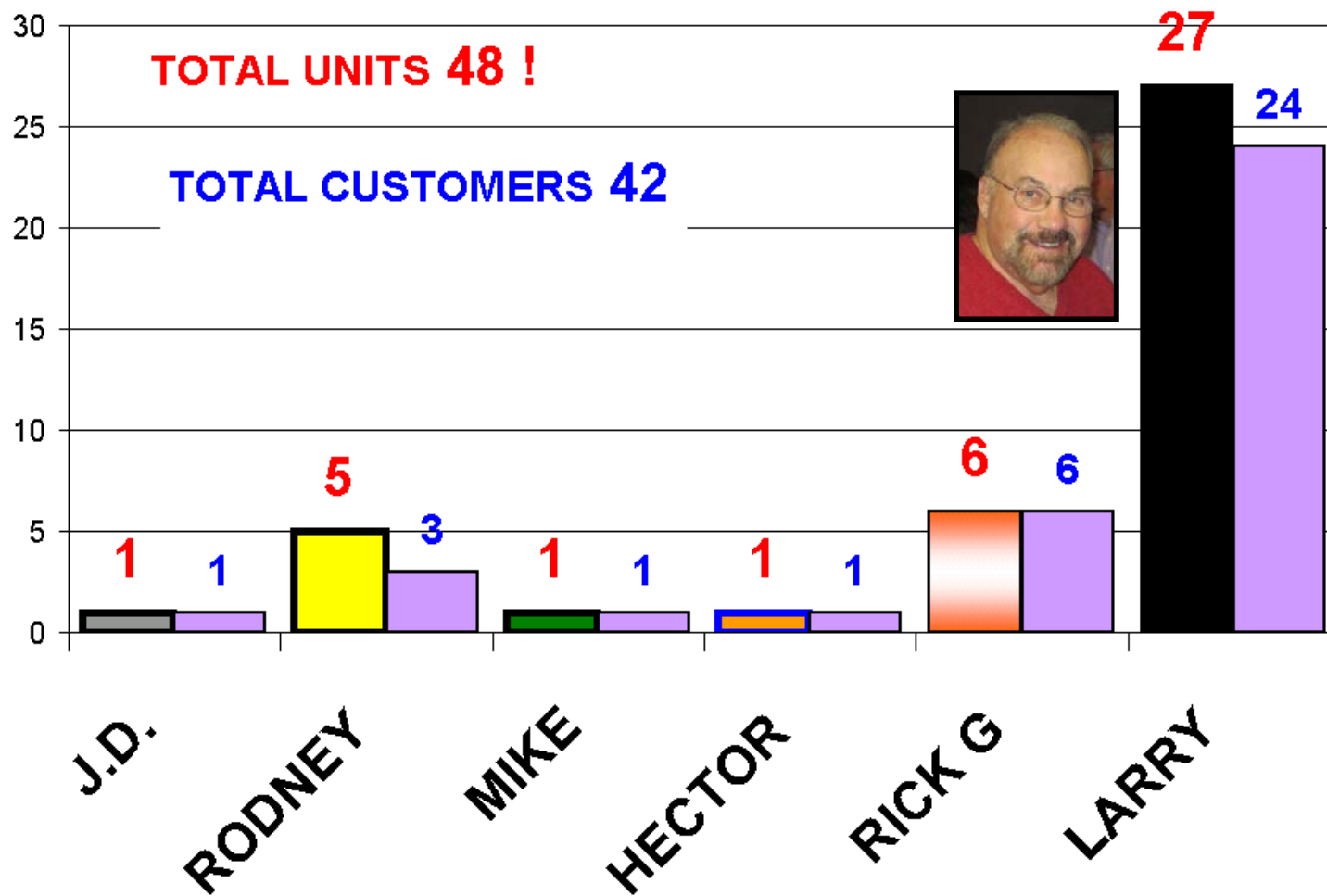

SALES – 128

\$ SOLD - \$1495

DISCONTINUED

RAGS ON A ROLL PROMO



RAGS ON A ROLL
ZZ-14 \$12.00

PER BOX!

"RAGS ON A ROLL"
DRC SINGLE PLY TOWELS
Excellent in the Paint booth.

This wiper is extremely absorbent and very low lint.

This wiper is designed for general shop use.

Great for heavy jobs such as wiping heavy grease or detailing the interior of a car.

Single Roll 9"x 240', Dispenser Box,
8 / Case # ZQRR



NICKLE A SHEET!

240 ft.
OF TUFF FLUFF



FIND US ON THE WEB AT:
www.CRESTEASTCOAST.COM
TOLL FREE: 866-458-9009

ZZ14 RAGS ON A ROLL pub 070215

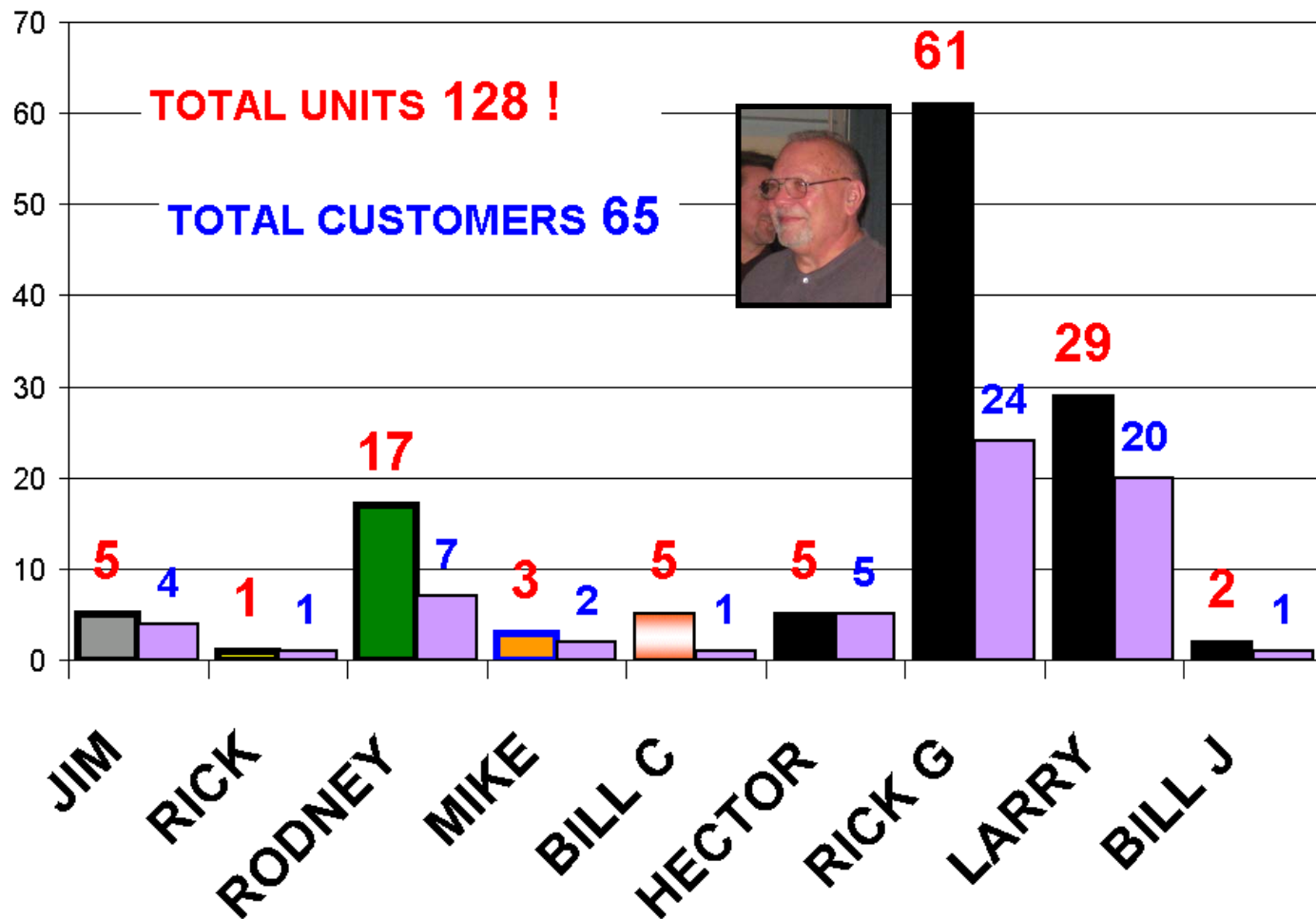

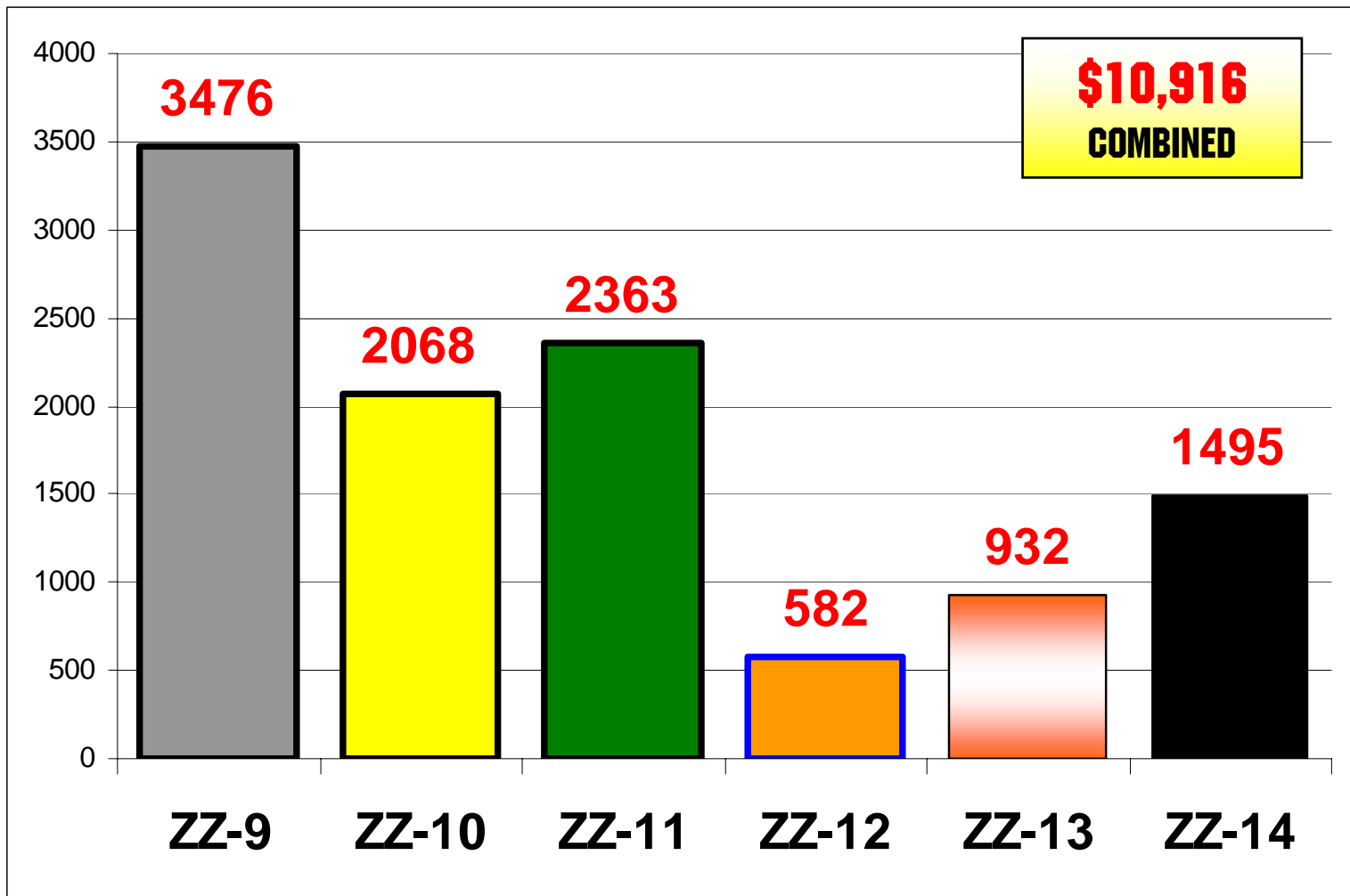



Navigator

NL
3

Confidential Company Newsletter

Wednesday, October 14, 2015

METAL GRAY IN STOCK!



With our Friday delivery from Crest, our long awaited shipment of the NEW "Direct to Bare Metal" Gray seam sealer has arrived! Metal Gray, as those of you who attended our July warehouse workshop will remember, was introduced by Mike Schlaff at that time. "Metal Gray" is a direct to bare metal adhesive/seam sealer that has been specially formulated to "mimic" the color of most metals and aluminum. Hence its name!

Its light gray color will blend in with bare metal and aluminum. The advantage of such a formulation is that less primer and basecoat are required to "hide" the color of the sealer, hence, saving our customer time and money! Metal Gray increases the speed of the repair, while economizing materials.

Metal Gray will compete favorably with SEM's darker "waffen gray" colored seam sealer, \$39377.

The SEM product sells for a whopping \$37-\$43 per cartridge! This is considerably more than what our Crest seam sealers sell for! The popularity of the "gray" color has enabled SEM to corner the market, as they were the only "major" seam sealer source with this color. But, the SEM's product color is much darker than bare metal and therefore more primer is necessary to "hide" the sealer. Now with the introduction of the new Metal Gray, Crest enters the "Gray Market"!

As many of you may know, the 3M Company also has twin cartridge seam sealers. 3M's offerings however, are only offered in black! Most of them are NOT direct to bare metal! 3M recommends their sealers be applied to primed or coated surfaces! On the other hand, all Crest's seam sealers, are "Direct to Bare Metal"! Furthermore, 3M DOES NOT offer a lifetime warranty on their seam sealer products. In addition, 3M cartridges are a lesser fill at 6.75 oz. And SEM's is only 7.0 oz. Crest beats them both with a full 7.3 oz.! Additionally, Crest has also reintroduced the 10.0 oz. size cartridge to compete with the likes of IES, Kent, and Lord.

When it comes to adhesive strength, Metal Gray has been tested for lap shear and has been found to have a strength of 2150 pounds per square inch! GM recommends, door skin and panel bonding adhesives have a lap shear strength of 1500 p.s.i. or greater!

Metal Gray's 2150 p.s.i. lap shear, exceeds GM's requirements, but with its 10 minute working time it's not suitable for this use. However, its strength compares favorably with other Crest epoxy adhesives like, Jet Black and Big Qwixter! And again each cartridge of Metal Gray offers the customer a "Lifetime Warranty", just by completing and returning the warranty sheet!

In conclusion, Crests new Metal Gray seam sealer is direct to bare metal! Can be applied to primed or coated metal, aluminum and plastics. It is a high strength adhesive, making it suitable as a general purpose epoxy to repair plastics and bond and seal a variety other materials. Significant effort has gone into the formulation of its color so that it blends in with the color of most metals and aluminum.

The product has been extensively tested for its corrosion fighting qualities. As a result, Crest issues a written lifetime warranty with each cartridge sold!

Metal Gray a heavy bodied epoxy product and in side-by-side comparisons appears superior to the SEM offering of the same color! With its price advantage from \$5-\$10 per cartridge, it is the smart choice as well!

We expect Crest Metal Gray to equal, over time, the sales of our other great Crest seam sealers like, Black Majik, Thick n' Tan and Black Jack!

BUY 1 GET 1 FREE!

So, how do we market Metal Gray? Enclosed, please find 2 promos! ZZ-15 offers 2 cartridges of 7.3 oz. Metal Gray for \$38.00. ZZ-16 is 2 cartridges of the 10.0 oz. Metal Gray for \$49.00. Both, "Code 7" commission! This is a limited time offer! Customers may only purchase one promo of either ZZ-15 or ZZ-16! Not one of each!!! If a customer wants more material than the promo's quantities, they are to be sold at standard pricing! Enclosed you will find one cartridge of #CMG7, the 7.3 ounce Metal Gray as well as a widget with Metal Gray on ground aluminum.

#CMG7 is priced the same as CBM1, CBJ2 AND CTNT.
#CMG10- Priced as follows:
Code 1/ \$57.75
Code 2/ \$51.98
Code 3/ \$46.97
Code 4/ \$41.39
Code 5/ \$36.58
Code 6/ \$33.30
Code 7/ \$30.99

Warranty In Writing



GENERAL INSTRUCTIONS

Stock No. CB-M1, Black Majik

Rev. 3-20-15

Work Time: 10 Minutes

Sand/Paint Time: 30 Minutes

HEAVY BODIED, FLEXIBLE, TWO-PART EPOXY SEAM SEALER WITH HIGH STRENGTH AND
OUTSTANDING ADHESION FOR APPLICATIONS WHERE A NON-FLOWING PRODUCT IS DESIRED

Preparation of GT-SU Applicator Gun and Cartridge

1. GT-SU plunger rods should be fully retracted. To release rods, hold gun by back handle, press thumb lever and pull back on knob.
2. Prepare cartridge for loading by removing cover from nozzle end of cartridge and snapping off end cap.
3. Load cartridge into gun. Make sure tab at front of cartridge is properly inserted in slot at front of gun. Prior to attaching static mixer nozzle, dispense a small amount of product to be sure both sides flow evenly. To stop dispensing, release pressure by pressing thumb lever.
4. Install static mixer. Dispense a short bead of material until color is uniform. Dispose of this bead. Product is now ready for application.
5. When application is complete, leave mixer nozzle installed on cartridge.
6. When preparing a used cartridge, remove old nozzle and re-balance cartridge as described in step 3 above. Make sure openings are free of obstructions before installing new mixer nozzle. Never attempt to force material through a blocked cartridge opening or used nozzle.

CB-M1 Black Majik Application Directions

1. Black Majik may be applied to bare metal, factory E Coat or metal surfaces primed with 2K Epoxy Primer. Aerosols and 2K Acid Etch Primers are not recommended.
2. Make sure area to be sealed is clean and dry. Clean with Crest Stock No. AAS or BSA-Acry Solv prior to sanding.
3. Sand bare metal surfaces with 80 grit sandpaper. Sand factory E Coat or fully cured 2K Epoxy Primer with 320 grit or scuff to remove gloss.
4. Remove sanding residue with clean, compressed air and re-clean with Acry Solv.
5. Apply Black Majik in a continuous, even bead. Sealer may be easily tooled if desired.

DO NOT ADD SOLVENT WHEN TOOLING BLACK MAJIK.

6. Black Majik has a 10 minute working time and may be sanded and painted in 30 minutes.

CUT HERE

WARRANTY

Crest Industries, Inc. ("Crest") warrants to the original purchaser ("Purchaser") that its Black Majik, Stock No. CB-M1 ("Product"), will, when applied according to the Crest General Instructions above, provide a seal for the life of the vehicle while used exclusively by Purchaser's customer owning the vehicle at the time of repair. The foregoing is Crest's sole and exclusive warranty, and all other warranties, express or implied, including the implied warranties of merchantability and fitness for a particular purpose, are excluded and disclaimed by Crest.

If this warranty is breached and the other conditions set forth herein have been met, Crest shall, as its sole and exclusive liability and Purchaser's sole and exclusive remedy, reimburse or credit the account of Purchaser for the reasonable costs of repair or replacement of the sealed components of the vehicle, provide replacement Product to repair the job, and/or shall assist Purchaser to address the customer's complaints. Except as provided above, Crest shall not be liable under any circumstance for any loss, damage, or expense directly or indirectly arising from the application and use of Product, and Crest shall not be liable for consequential or incidental damages.

This warranty is valid only if claim has been filed within 20 days after the discovery of the purported breach and the warranty registration form set forth below has been filed with Crest prior to 60 days after application of the Product. Warranty registration forms should be sent to:

Crest Industries, Inc.
1337 King Road
Trenton, MI 48183
Attention: Warranty Claims Manager

WARRANTY REGISTRATION FORM

Date	_____	Repair Order #	_____
Shop Name	_____	Make/Model/Year	_____
Address	_____	VIN	_____
Phone	_____	Type of Repair	_____
Repair Technician	_____		_____
Cartridge Lot No.	_____	Date Performed	_____

If Product cartridge is used on multiple vehicles, copy blank form and send a completed form for each vehicle.



Technical Data Sheet Metal Gray

Two part epoxy seam sealer / adhesive

STOCK NO. CMG7 - METAL GRAY (7.3 FL. OZ.)

STOCK NO. CMG10 - METAL GRAY (10 FL. OZ.)



SANDED STEEL PANEL WITH METAL GRAY, 2-PART EPOXY SEAM SEALER ADHESIVE APPLIED. BARE METAL, UNCOATED AND EXPOSED TO INTERMITTENT SALT SPRAY TEST AND FREEZE / THAW CYCLES FOR 30 DAYS.



PANEL HEATED TO 400°F AND METAL GRAY MECHANICALLY REMOVED TO EXPOSE CLEAN, NON-CORRODED STEEL UNDER THE SEAM SEALER / ADHESIVE.

CREST METAL GRAY IS A HEAVY-BODIED TWO-PART, 1:1 EPOXY SEAM SEALER / ADHESIVE. ITS NEUTRAL GRAY COLOR IS EASILY TOP COATED, AND IT HAS BEEN SPECIALLY FORMULATED TO BE APPLIED TO CLEAN / BARE / ABRADED STEEL AND ALUMINUM. METAL GRAY WILL PREVENT RUST-CREEP AT SEAMS OF BONDED REPAIRS AND WILL WITHSTAND FREEZE / THAW CYCLES, WHILE REMAINING TOUGH AND RESILIENT.

HANDLING CHARACTERISTICS / PHYSICAL PROPERTIES @ 25° C / 77° F

MIX RATIO: 1 : 1
PART A RESIN COLOR: BLACK
PART B HARDENER COLOR: WHITE
MIXED COLOR: GRAY
LAP SHEAR STRENGTH: 2150 PSI
(ALUMINUM TO ALUMINUM)

WORK TIME: 10 MINUTES
CLAMP / SAND / PAINT TIME:
30 MINUTES
NON SAG: EXCELLENT
FLEXIBILITY: SEMI RIGID

CORROSION TESTED

2150 PSI

**STRONGER THAN
PANEL BONDER BY
LORD**

**&
SEM**

REQUIRED BY

G.M. = 1500 PSI

NEWPORT DOWNS[®] 500



**SALES
CONTEST**



What does selling Metal Gray and a Horse Race have in common?

Answer: Both have a **PURSE!**

The two new ZZ Promo's offer our customers BIG BUX in savings on our awesome new seam sealer! Imagine cutting your material cost in HALF! Even if it's only for 2 cartridges! The savings equals to the sale price!!

But all this is comes at an expense, yours as well as ours. So why do we choose to do it? Because, we know, once they try Metal Gray, 85% (at least) of those who tried it will be "HOOKED" on the product! On their second order and for the rest of their life, you will be "BANGING" them at Street Prices!

It's a numbers game! The greater the number of customers that try Metal Gray the greater the number of reorders!

Jim and I want to motivate you "Sales Sharks" even more by sweetening YOUR deal! So we are introducing a "Progressive Purse Horse Race"!

When the sum of the sales of ZZ-15 and ZZ-16 collectively (the entire Sales Farce) equals 100, Jim, I will PAY OUT One Hundred dollars! And for each and every ZZ sale afterward, a dollar will be additionally added to the purse!!

The Purse will be PAID OUT at the Newport Year End Extravaganza on Saturday Night, December 5th!

Fifth place gets 5% of the total purse! Fourth gets 10%, Third 20%, Second 25% and First receives the rest! 40% ! Pretty GOOD! Right?

Well there is more! Collectively break 200 ZZ's and the purse doubles! Two bucks a ZZ! The purse goes to \$400.00

But the fun doesn't stop there! Break 300 and the purse goes to \$900.00. Three dollars per ZZ!

Mike Schlaff said, since this is his latest "PET PROJECT", he'd like to get in on THE FUN! So sell 400 and the purse goes to \$1600.00!

With that kind of enthusiasm we might as well GO FOR BROKE. 500 pays out \$2500.00!

Saddle up, Jockeys! The RACE starts NOW!!!

"PURSE" BREAKDOWN :

FIRST PLACE	40%
SECOND PLACE	25%
THIRD PLACE	20%
FOURTH PLACE	10%
FIFTH PLACE	5%

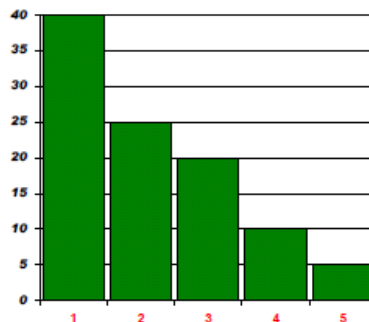

Newport Downs 500

"PURSE" BREAKDOWN :

FIRST PLACE	40%
SECOND PLACE	25%
THIRD PLACE	20%
FOURTH PLACE	10%
FIFTH PLACE	5%

BUY 1-GET 1-FREE !!

DIRECT TO BARE METAL!

THE
COLOR
OF METAL!



**BARE
METAL GRAY
SEAM
SEALER**

**LIFE TIME
WARRANTY!**

**7.3
OUNCES
OF
CORROSION
FIGHTING
EPOXY!**



LIMITED TIME OFFER ! ONE PER CUSTOMER!

TWIN M.G.7

ONLY ONE PER CUSTOMER!

\$38.00

ZZ15

7



FIND US ON THE WEB AT:

Www.CRESTEastCoast.com

866-458-9009 TOLL FREE

908-675-2111 TEXT

732-458-5753 FAX

ZZ15 CMG7x2.pub 101015

**ZZ-15 METAL
GRAY**

SALES – 311

CMG7 TOTAL – 642

\$ SOLD - \$12,276

AS OF 11-11-15

“Veterans DAY”





DIRECT TO BARE METAL!

THE
COLOR
OF METAL!

**BUY 1
GET 1
FREE !!**

**BARE
METAL GRAY
SEAM
SEALER**

**LIFE TIME
WARRANTY!**

**10.0
OUNCES
OF
CORROSION
FIGHTING
EPOXY!**

**LIMITED TIME OFFER !
ONE PER CUSTOMER!**



TWIN M.G.10



FIND US ON THE WEB AT:

WWW.CRESTEASTCOAST.COM

866-458-9009 TOLL FREE

908-675-2111 TEXT

732-458-5753 FAX

ONLY ONE PER CUSTOMER!

\$49.00

ZZ16

ZZ16 CMG10x2.pub 101015

ZZ-16 METAL GRAY

SALES – 8

CMG10 TOTAL – 16

\$ SOLD - \$360

AS OF 11-11-15

“Veterans DAY”



METAL GRAY VS. "WAFFEN GREY"

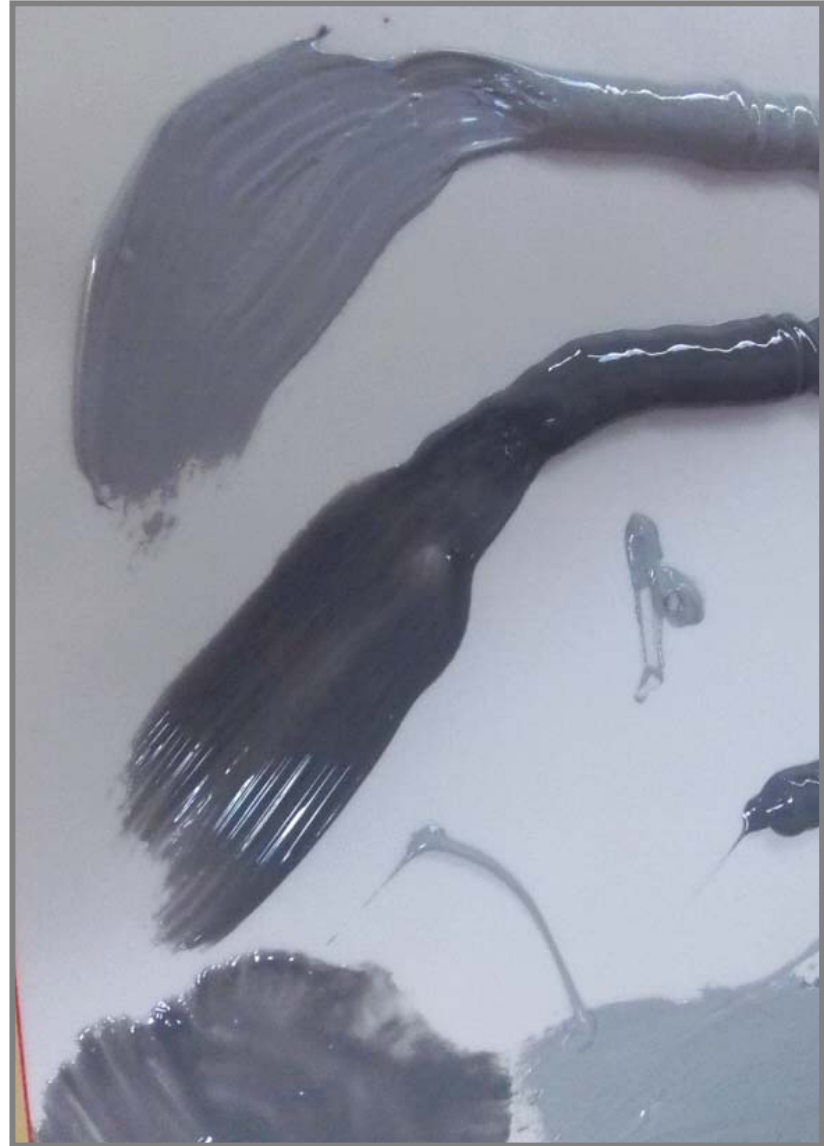

SEM SEALERS



39377
Seam Sealer



39387
Self Leveling
Seam Sealer



39777
High-Build
Self Leveling
Seam Sealer



39477
Beige
Seam Sealer



40377
Heavy Bodied
Black Seam Seal



40477
Heavy Bodied
White Seam Seal

Product

NEW
SEM
FLYER

Der Reich Choice!

METAL GRAY
ZZ15 & ZZ16
WILL CONTINUE
TO BE ACTIVE
UNTIL THE
MARCH 1ST



PRODUCT TROUBLE SHOOTING!



WHERE DO I START ???

Market research:

*"When it comes to troubleshooting performance issues, organizations spend **58%** of the available time identifying the root cause of an issue"*

REP CORNER

PRODUCT TROUBLE SHOOTING GUIDE

1. TAKE LOTS OF PICTURES

BE SURE TO CLEARLY PHOTOGRAPH:

- ☐ THE VEHICLE AND THE AREA IN QUESTION
- ☐ ALL THE PRODUCTS USED & THEIR BATCH CODES!
- ☐ THE TECHNICIANS WHO PERFORMED THE WORK!
- ☐ PICTURES CAN BE E-MAILED TO HELP SPEED THE TROUBLE SHOOTING!
- ☐ THE MORE PICTURES THE BETTER!

2. PHONE ALL SUPPLIERS INVOLVED.

- ☐ AWAIT INSTRUCTIONS!

3. SAVE ALL MATERIALS USED ON THE JOB FOR INSPECTION AND TESTING.





CREST INDUSTRIES, INC.

1337 King Road, Trenton, Michigan 48183

Phone 1-800-822-4100

Fax 1-800-344-4461

PRODUCT TROUBLE SHOOTING REPORT

GENERAL INFORMATION

DATE OF REPORT: _____ CREST DISTRIBUTOR: _____ SALES REPRESENTATIVE: _____

USER INFORMATION

BUSINESS NAME: _____ ADDRESS: _____

CITY: _____ STATE: _____ ZIP: _____ TELEPHONE #: _____

TYPE OF BUSINESS (BODY SHOP, SERVICE, DETAIL SHOP, GLASS SHOP, ETC.): _____

VEHICLE INFORMATION

YEAR: _____ MAKE: _____ MODEL: _____ DATE REPAIRED: _____

TECHNICIAN'S NAME: _____ DATE PROBLEM / FAILURE REPORTED TO SHOP: _____

DESCRIPTION OF PROBLEM / FAILURE / DOCUMENT WITH PHOTOGRAPHS: _____

LIST ALL CREST PRODUCTS USED IN REPAIR / RETAIN ANY REMAINING PRODUCT FOR TESTING AND ANALYSIS: _____

LIST ALL NON CREST PRODUCTS USED IN REPAIR: _____

CREST PRODUCT SPECIFIC INFORMATION

AEROSOL COATINGS (ACE, ACR, ABO, ARC, AT02, ETC.)

1. PRODUCT STOCK NO.: _____ 2. BATCH CODE (PRINTED ON BOTTOM OF CAN): _____

3. TEMPERATURE CONDITIONS AT TIME OF APPLICATION: _____ 4. NUMBER OF COATS APPLIED: _____

5. DRY TIME BETWEEN COATS: _____ 6. DRY TIME AFTER LAST COAT WAS APPLIED: _____

7. WAS FINAL COAT TOP COATED / PAINTED? _____

8. IF SO, WITH WHAT PRODUCT (MANUFACTURER, STOCK #)? _____

9. HOW LONG AFTER TOP COATING DID PROBLEM DEVELOP? _____

1-PART SEALANTS / ADHESIVES (CUP, SUP, CJN, TJN, CSG ETC.)

1. PRODUCT STOCK NO.: _____ 2. DATE CODE: _____

3. SUBSTRATE TO WHICH PRODUCT WAS APPLIED (BARE METAL, PRIMED METAL, PLASTIC, ETC.): _____

4. TEMPERATURE CONDITIONS AT TIME PRODUCT WAS APPLIED: _____

5. IF APPLIED TO PRIMED METAL, WHAT PRIMER WAS USED? _____

6. HOW LONG WAS PRIMER ALLOWED TO CURE / DRY? _____

7. WHAT SOLVENT WAS USED TO "FEATHER" OR SMOOTH SEALER (IF ANY)? _____

8. WAS SEALER TOP COATED? _____ IF SO, WITH WHAT PRODUCT? _____

9. HOW LONG DID SEALER CURE / DRY PRIOR TO TOP COATING? _____

2-PART SEALANTS / ADHESIVES (CREST EPOXIES - CBMI, CBJ2, CEJB, CEGB, CESC, FORMULA 21, CEPB, ETC.)

1. PRODUCT STOCK NO.: _____ 2. DATE CODE: _____

3. TEMPERATURE CONDITIONS AT TIME OF APPLICATION: _____

4. SUBSTRATE TO WHICH PRODUCT WAS APPLIED (BARE METAL, PRIMED METAL, PLASTIC, ETC.): _____

5. IF APPLIED OVER PRIMER, LIST TYPE, MANUFACTURER, PRODUCT STOCK NO.: _____

6. HAD THIS CARTRIDGE BEEN USED BEFORE OR WAS IT A FRESH CARTRIDGE? _____

7. DID USER BALANCE CARTRIDGE PRIOR TO INSTALLING NOZZLE? _____ 8. STOCK NO. OF NOZZLE USED: _____

9. WAS A TEST BEAD DISPENSED? _____ 10. WAS SOLVENT USED TO FEATHER PRODUCT? _____

11. HOW LONG DID PRODUCT CURE PRIOR TO SANDING / PAINTING? _____

12. WHAT FILLER WAS USED OVER PRODUCT (IF ANY)? _____

13. WHAT PRIMER / TOP COATS WERE APPLIED OVER PRODUCT (LIST MANUFACTURER AND STOCK #)? _____

BODY FILLER / GLAZE (BSB, BCG2, BSS, BSC)

1. PRODUCT STOCK NO.: _____ 2. DATE CODE: _____

3. TEMPERATURE CONDITIONS AT TIME OF APPLICATION: _____

4. SUBSTRATE TO WHICH PRODUCT WAS APPLIED (SMC, BARE METAL, ALUMINUM, PRIMED METAL, PAINT, ETC.): _____

5. WAS CREST HARDENER USED? _____ 6. WAS HARDENER % ADJUSTED FOR HOT OR COLD CONDITIONS? _____

IF SO, PLEASE DESCRIBE: _____

7. HOW THICK WAS PRODUCT APPLIED? _____ 8. HOW LONG DID PRODUCT CURE PRIOR TO SANDING? _____

9. WHAT GRIT PAPER WAS USED? _____ 10. HOW LONG DID FILLER / GLAZE CURE PRIOR TO PAINTING? _____

11. WHAT PRIMER WAS USED TO TOP COAT FILLER / GLAZE (LIST MANUFACTURER AND STOCK #)? _____

2K CLEAR AND PRIMER (BHC, BCC-38, BCC, BCC-50 BUP2)

1. CREST STOCK NO.: _____ 2. DATE CODE: _____

3. TEMPERATURE CONDITIONS: _____ 4. WAS BUP2 - URE PRIME USED? _____

5. IF YES, WAS IT APPLIED TO BARE METAL OR ANOTHER PRIMER (LIST TYPE, MANUFACTURER & PART #)? _____

6. WAS URE PRIME MIXED 4:1 WITH BUP2 HARDENER? _____ 7. WAS URE PRIME REDUCED? _____

IF SO, WHAT %? _____ 8. HOW MANY COATS WERE APPLIED? _____

9. HOW LONG DID URE PRIME CURE PRIOR TO SANDING? _____

10. HOW LONG BEFORE SANDED URE PRIME WAS TOP COATED? _____

11. MANUFACTURER AND PART # OF BASE COAT: _____ 12. WAS BASE COAT WATERBORNE? _____

13. STOCK NO. OF CREST CLEAR COAT USED: _____ 14. STOCK NO. OF CREST ACTIVATOR USED: _____

15. MIX RATIO: _____ 16. WAS CLEAR COAT REDUCED? _____ 17. IF SO, WHAT %? _____

18. MANUFACTURER AND PART # OF REDUCER: _____

19. NUMBER OF COATS APPLIED: _____ 20. FLASH TIME BETWEEN COATS: _____

21. CURE TIME PRIOR TO SANDING / BUFFING: _____ 22. CURE TIME PRIOR TO DELIVERY: _____

FORMS – ACTUALLY VERY HELPFUL!!

BSB TEMP. GREEN TIME HARDNER



You can't cook a
turkey on HIGH in
Half an hour and get
GOOD RESULTS!



TECHNICAL BULLETIN HARDENER RATIO GUIDELINES FOR POLYESTER BODY FILLERS AND POLYESTER FINISHING GLAZES

Body Fillers



THE CORRECT MIX RATIO FOR BODY FILLER IS 98% FILLER AND 2% HARDENER (50 PARTS FILLER TO 1 PART HARDENER). BODY FILLER DOES NOT LEVEL AND FLOW AS MUCH AS GLAZE WHEN IT IS DISPENSED ONTO A MIXING PALLET. TO ACHIEVE A 2% HARDENER RATIO, RUN A STRAIGHT, UNIFORM BEAD OF HARDENER ACROSS THE DIAMETER OF THE PORTION OF FILLER. REMEMBER TO THOROUGHLY KNEAD THE TUBE OF HARDENER BEFORE DISPENSING.



CORRECT HARDENER RATIO FOR BODY FILLER

Finishing Glazes



THE CORRECT MIX RATIO FOR FINISHING GLAZE IS 98% GLAZE AND 2% HARDENER (50 PARTS GLAZE TO 1 PART HARDENER). FINISHING GLAZE WILL LEVEL AND FLOW (SOME MORE THAN OTHERS) WHEN IT IS DISPENSED ONTO A MIXING PALLET. TO ACHIEVE A 2% HARDENER RATIO, RUN A STRAIGHT, UNIFORM BEAD OF HARDENER AT LEAST 1/2 BUT NOT MORE THAN 3/4 ACROSS THE DIAMETER OF THE PORTION OF GLAZE. REMEMBER TO THOROUGHLY KNEAD THE TUBE OF HARDENER BEFORE DISPENSING.



CORRECT HARDENER RATIO FOR GLAZE

TECH TIPS FOR POLYESTER FILLER AND GLAZE

1. Do not alter hardener ratio to compensate for temperature conditions. Under-hardening results in the filler or glaze never achieving the full physical properties. This results in poor adhesion, strength and durability. Over-hardening may result in residual hardener on the sanded surface, which could react with primers and top coats.
2. When mixing fillers or glaze, fold the hardener into the product with a plastic spreader (do not stir). Apply pressure with the spreader during mixing and application to minimize air entrapment.

CREST INDUSTRIES, INC.
1337 KING ROAD
TRENTON, MI 48183

PHONE: 800-822-4100
FAX: 800-344-4461

WWW.CRESTAUTO.COM

NOVEMBER 2011

Shark Bite Return



Shark Bite Sanded



Shark Bite Follow-Up

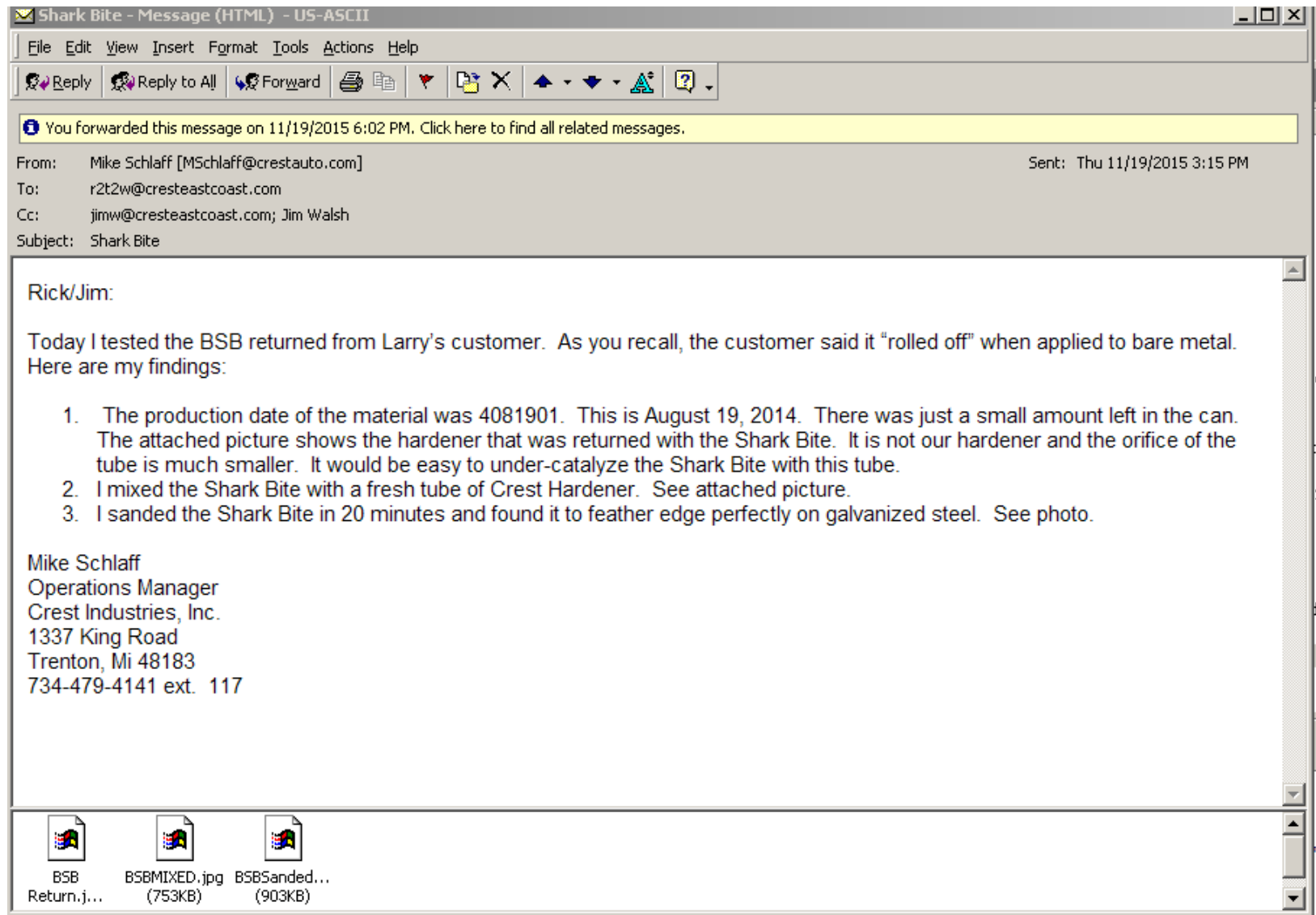

DISCONTINUED PRODUCTS

SOLD OUT



DISCONTINUED PRODUCTS

with some stock left

CLEAR TACK # BGA - 5 LEFT

MELT DOWN # AMD - 37 LEFT

CLEAR SEAM SEALER #BJC3 – 2 LEFT

PRIMA WELD - #BPW - 0

SOLD OUT



ZCIFB



SOLD OUT

5 LEFT

TAB



SOLD OUT

26 LEFT

ARN

CALIBER 41

HIGH VISCOSITY OVERALL URETHANE CLEAR COAT

- Caliber 41 is a higher solids / higher viscosity clear with a longer open time.
- The longer open time makes Caliber 41 an excellent choice for overall refinish applications and shops with heated booths with good airflow or in hotter climates.

Clear / Gallon

Caliber 41

BCC

Activators / Quart

Spot Activator

BCCA-60

Panel Activator

BCCA-70

Overall Activator

BCCA-80

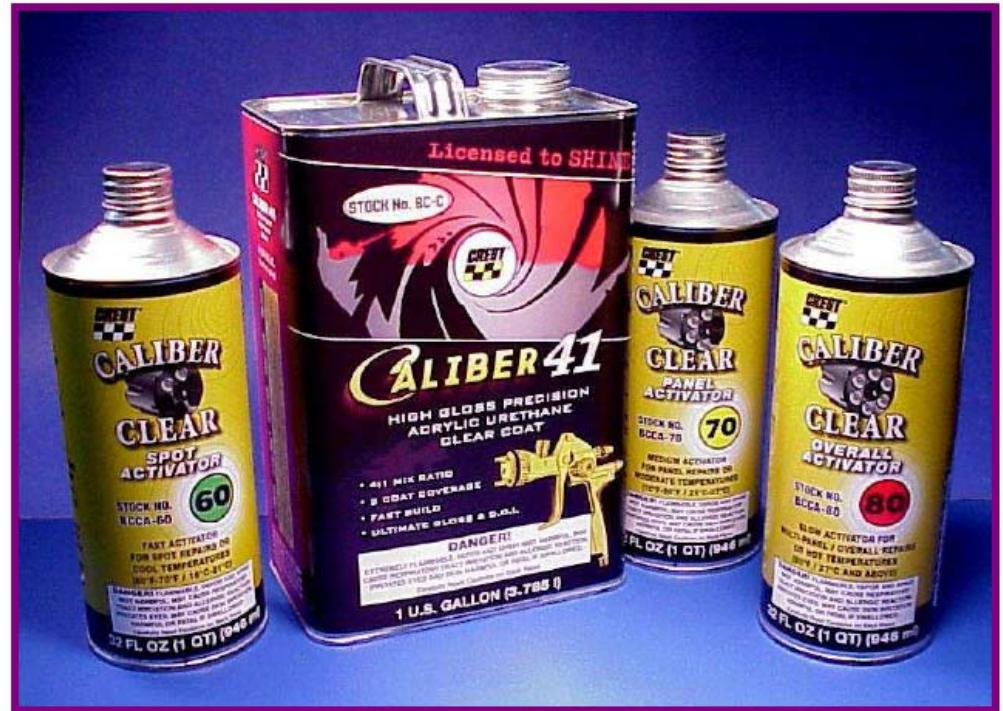
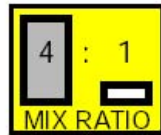

22 LEFT

SOLD OUT

BCC



GERSON CLOTH TACK RAGS

ORANGE

Super tacky with maximum pick up and holding power.

12 / box, 18" x 36" # GTR-O

NORTON PANEL AND ADHESIVE CLEENER

Quickly softens and removes adhesives, tar, grease, oil, body sealers, undercoating, overspray and silicone.

V.O.C. Compliant

Quart

NPAC

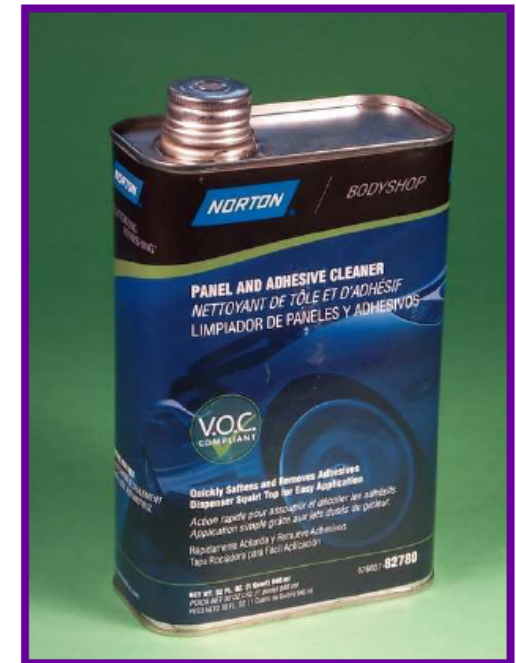

KITTY HAIR

ZE869



EVERCOAT

TIGER HAIR # ZE1190

KITTY HAIR # ZE869

GTRO ZE869 NPAC

SOLD OUT



JOB-O HAND & SURFACE WIPES

Citrus Scented Hand Cleaner Towels

JOB-O hand cleaner wipes **CLEANS EVERYTHING!**

This one wipe does it all! It features an abrasive side for scrubbing out the toughest soils along with a smooth side for wiping. Does not need to be rinsed with water Fortified with skin conditioners.

70 Wipes/Jug, 6 per case # BJO

SOLD OUT

OLD PRODUCT REVIEW



Single Serve Gourmet Coffee



One of the freshest single serve cups of Joe on the planet!

- KC101 DONUT BLEND
- KC102 FRENCH ROAST
- KC103 COLUMBIAN SUPREME
- KC104 DARK MOCHA
- KC201 DECAF BREAKFAST BLEND
- KC301 HAZELNUT
- KC302 FRENCH VANILLA
- KC303 MOCHA RASPBERRY
- KC304 CARMEL CREAM
- KC305 CRÈME BRULEE
- KC401 HOT CHOCOLATE
- KC402 FRENCH VANILLA CAPPUCCINO

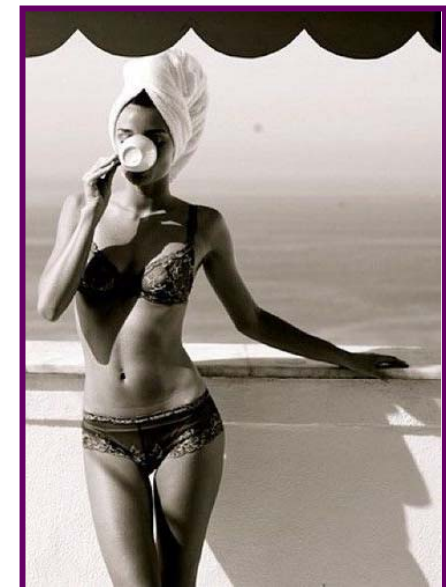

COFFEE

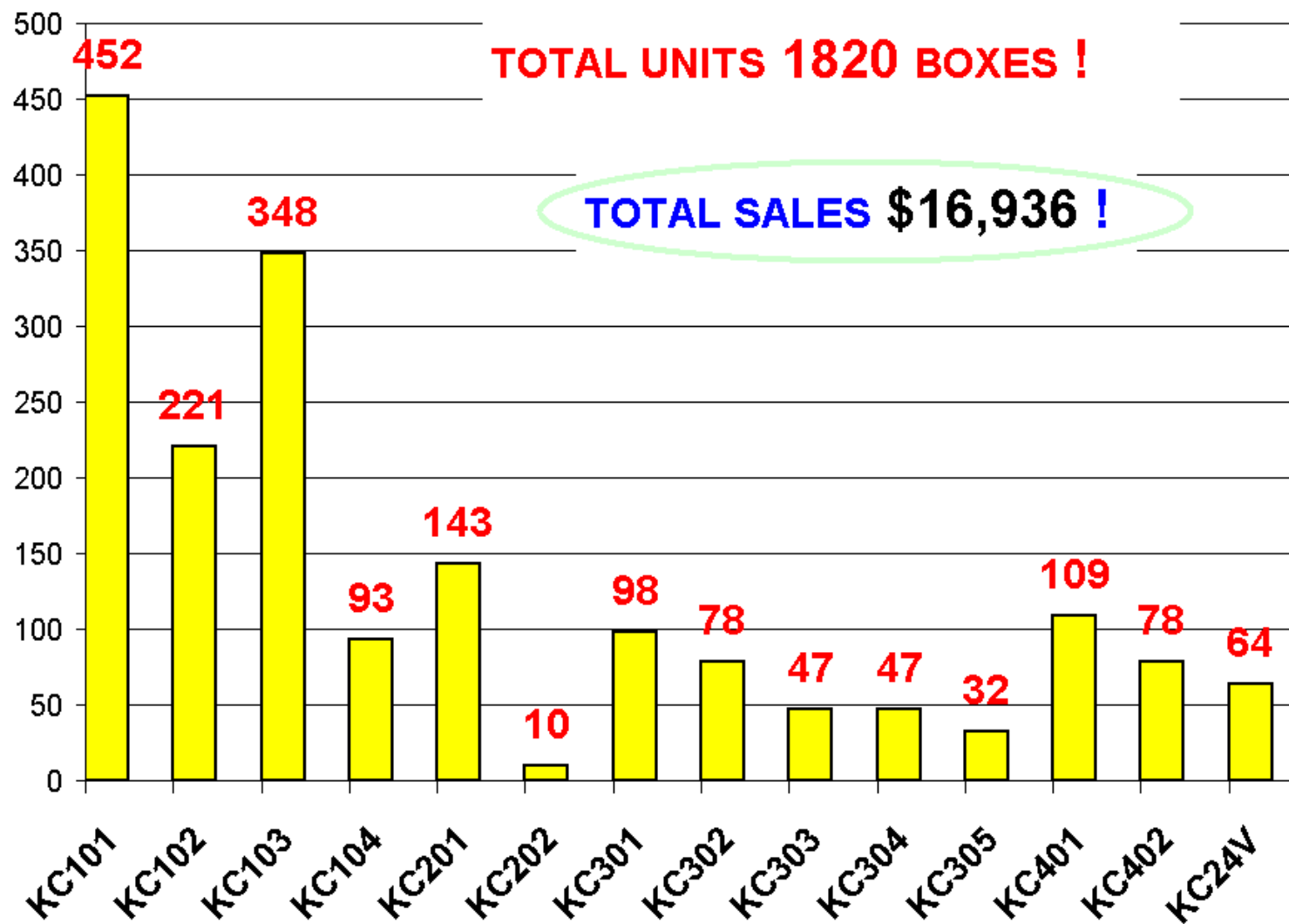

COFFEE CHART

NEW OR CHANGED PRODUCTS



NEW PRODUCTS ???



GLOVES Ammex



**POWDER - FREE
LATEX SURGICAL GLOVES**
Powder free convenience, no build up on your hands.
Can be used with windshield urethane installations.
Better chemical resistance than VINYL.
100 / Box Large # ZGLP
100 / Box Extra Large # ZGLPX



LATEX SURGICAL GLOVES
Better chemical resistance than VINYL.
100 / Box Large # ZGL
100 / Box Extra Large # ZGLX



**HI RISK BLUE
LATEX SURGICAL GLOVES**
HEAVY WEIGHT - Industrial Strength - 13 mil.
Increased Resistant to chemicals and puncture.
Textured tips, Powder Free.
50 / Box Large # ZGBL
50 / Box Extra Large # ZGBLX



**BLACK POWDER FREE
NITRILE GLOVES**
Better chemical resistance than LATEX or VINYL.
100 / Box Large # ZGPNB
100 / Box Extra Large # ZGPNBX
100 / Box XX Large # ZGPNBXX



**BLUE POWDER FREE
NITRILE GLOVES**
Better chemical resistance than LATEX or VINYL.
100 / Box Large # ZGBN
100 / Box Extra Large # ZGBNX



**GREEN NITRILE RUBBER
GLOVES**
12 / pack # ZGN
Single # ZGNS



SAFETY SPECTACLES
Comfortable yet stylish. Adjusts for a great fit on all faces.

Single / bag # ZSS



**BLUE POWDER FREE
NITRILE GLOVES**



■ 13%

**POWDER - FREE
LATEX SURGICAL GLOVES**



■ 14%

LATEX SURGICAL GLOVES



■ 9%



■ 5%

**HI RISK BLUE
LATEX SURGICAL GLOVES**



■ 59%

**BLACK POWDER FREE
NITRILE GLOVES**

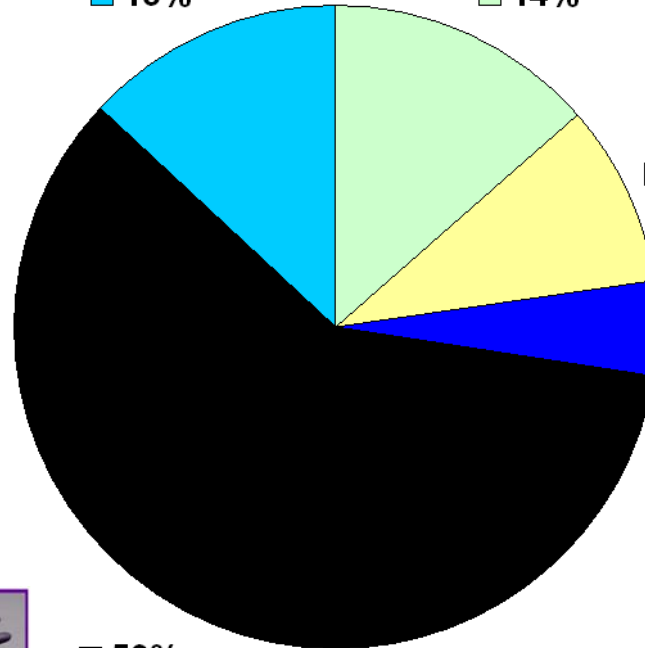

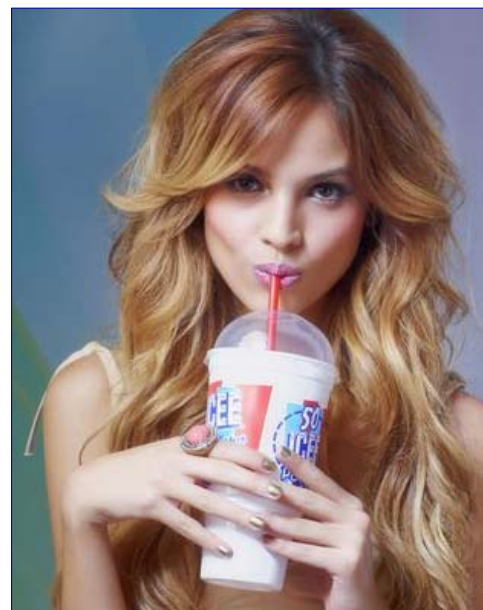

ADENNA®

Protection and Comfort for Your Life

SIMPLIFIED GLOVE STOCK NUMBERS!

Only 4 Characters, for 7 glove types!!!

Example: # **ZG6X**

First 2 Characters = **ZG**

Third Character = **GLOVE TYPE** - No # (**1-7**)

Fourth Character = **SIZE** (**L** or **X**)



LATEX



1 **WHITE POWDERED LATEX GLOVES**
The most basic and affordable latex glove!
100 / Box Large # ZG1L
100 / Box Extra Large # ZG1X



SMOOTH
3.8 mil

2 **WHITE POWDER FREE LATEX GLOVES**
Superb dexterity and tactile-sensitivity!
100 / Box Large # ZG2L
100 / Box Extra Large # ZG2X



TEXTURED
4 mil

3 **WHITE POWDER FREE LATEX GLOVES**
Strong resistance to wear and tear!!
100 / Box Large # ZG3L
90 / Box Extra Large # ZG3X



TEXTURED
Superior Grip
8 mil

4 **HD BLUE LATEX SURGICAL GLOVES**
Micro-textured provides excellent grip.
50 / Box Large # ZG4L
50 / Box Extra Large # ZG4X



TEXTURED
Superior Grip
14 mil

5 **BLUE POWDER FREE NITRILE GLOVES**
Strong puncture and chemical resistance!
LATEX or VINYL.
100 / Box Large # ZG5L
100 / Box Extra Large # ZG5X



TEXTURED
5 mil

6 **BLACK POWDER FREE NITRILE GLOVES**
Better chemical resistance than LATEX or VINYL.
100 / Box Large # ZG6L
90 / Box Extra Large # ZG6X



TEXTURED
6 mil

7 **BLACK POWDER FREE NITRILE GLOVES**
Better chemical resistance than LATEX or VINYL.
100 / Box Large # ZG7L
90 / Box Extra Large # ZG7X



TEXTURED
Superior Grip
9 mil

N **GREEN NITRILE RUBBER GLOVES**
12 / pack # ZGN
Single # ZGNS

TEXTURED
Superior Grip
12 mil

SAFETY SPECTACLES
Comfortable yet stylish. Adjusts for a great fit on all faces.
Single / bag # ZSS



NITRILE





ZG1L

ZG1X



LATEX SURGICAL GLOVES

Better chemical resistance than VINYL.

100 / Box Large

100 / Box Extra Large

ZGL

ZGLX



WHITE POWDERED LATEX GLOVES

The most basic and affordable latex glove!

100 / Box Large

90 / Box Extra Large

ZG1L

ZG1X



SMOOTH

3.8 mil



WHITE POWDERED LATEX GLOVES

The most basic and affordable latex glove!

100 / Box Large # ZG1L

90 / Box Extra Large # ZG1X



SMOOTH
3.8 mil



CODE	3	4	5	6	7
ZGL	10.86	9.57	8.46	7.70	7.08
ZG1	7.32	6.45	5.7	4.99	3.99

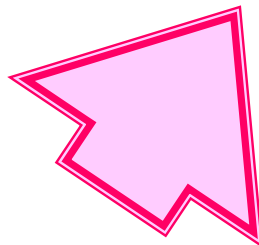

GLOVES 1



ZG2L

ZG2X



POWDER - FREE

LATEX SURGICAL GLOVES

Powder free convenience, no build up on your hands.
Can be used with windshield urethane installations.
Better chemical resistance than VINYL.

100 / Box Large

100 / Box Extra Large

ZGLP

ZGLPX



WHITE POWDER FREE LATEX GLOVES

Superb dexterity and tactile-sensitivity!

100 / Box Large

90 / Box Extra Large

ZG2L

ZG2X



TEXTURED

4 mil



WHITE POWDER FREE LATEX GLOVES

Superb dexterity and tactile-sensitivity!

100 / Box Large # ZG2L

90 / Box Extra Large # ZG2X



TEXTURED
4 mil



CODE	3	4	5	6	7
ZGLP	11.96	10.53	9.31	8.48	7.79
ZG2	8.59	7.57	6.69	5.99	4.99

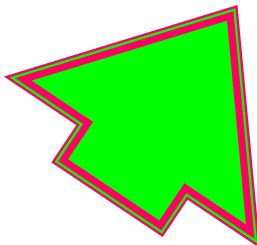

GLOVES 2



ZG4L

ZG4X

ZGBL



HI RISK BLUE

LATEX SURGICAL GLOVES

HEAVY WEIGHT - Industrial Strength - 13 mil.
Increased Resistant to chemicals and puncture.
Textured tips, Powder Free.

50 / Box Large

50 / Box Extra Large

ZGBL

ZGBLX

4



HD BLUE LATEX

SURGICAL GLOVES

Micro-textured provides excellent grip.

50 / Box Large

50 / Box Extra Large

ZG4L

ZG4X



TEXTURED
Superior Grip
14 mil



HD BLUE LATEX SURGICAL GLOVES

Micro-textured provides excellent grip.

50 / Box Large # ZG4L

50 / Box Extra Large # ZG4X



**TEXTURED
Superior Grip
14 mil**



CODE	3	4	5	6	7
ZGBL	21.47	18.92	16.73	15.22	13.99
ZG4	18.30	16.13	14.25	12.98	11.93

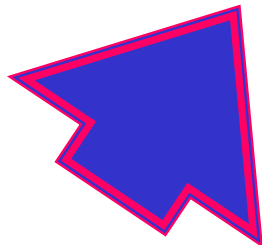



ZG5L

ZG5X



BLUE POWDER FREE NITRILE GLOVES

Better chemical resistance than LATEX or VINYL.

100 / Box Large

ZGBN

100 / Box Extra Large

ZGBNX



BLUE POWDER FREE NITRILE GLOVES

Strong puncture and chemical resistance!

LATEX or VINYL.

100 / Box Large

ZG5L

90 / Box Extra Large

ZG5X



TEXTURED
5 mil



CODE	3	4	5	6	7
ZGBN	13.17	11.61	10.26	9.4	8.59
ZG5	9.96	8.77	7.75	7.06	6.49



BLUE POWDER FREE NITRILE GLOVES

Strong puncture and chemical resistance!
LATEX or VINYL.

100 / Box Large # ZG5L
90 / Box Extra Large # ZG5X



TEXTURED
5 mil

GLOVES 4



ZG6L

ZG6X

ZGPN



BLACK POWDER FREE NITRILE GLOVES

Better chemical resistance than LATEX or VINYL.

100 / Box Large

100 / Box Extra Large

100 / Box XX Large

ZGPNB

ZGPNBX

ZGPNBXX



6



BLACK POWDER FREE NITRILE GLOVES

Better chemical resistance than
LATEX or VINYL.

100 / Box Large

90 / Box Extra Large

ZG6L

ZG6X



TEXTURED
6 mil

GLOVES 5

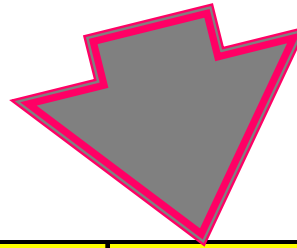

CODE	3	4	5	6	7
ZGPNB	14.4	12.69	11.22	10.21	9.39
ZG6	13.54	11.93	10.55	9.60	8.82



BLACK POWDER FREE NITRILE GLOVES

Better chemical resistance than
LATEX or VINYL.

100 / Box Large

ZG6L

90 / Box Extra Large

ZG6X



**TEXTURED
6 mil**



GLOVES 5



ZG3L

ZG3X

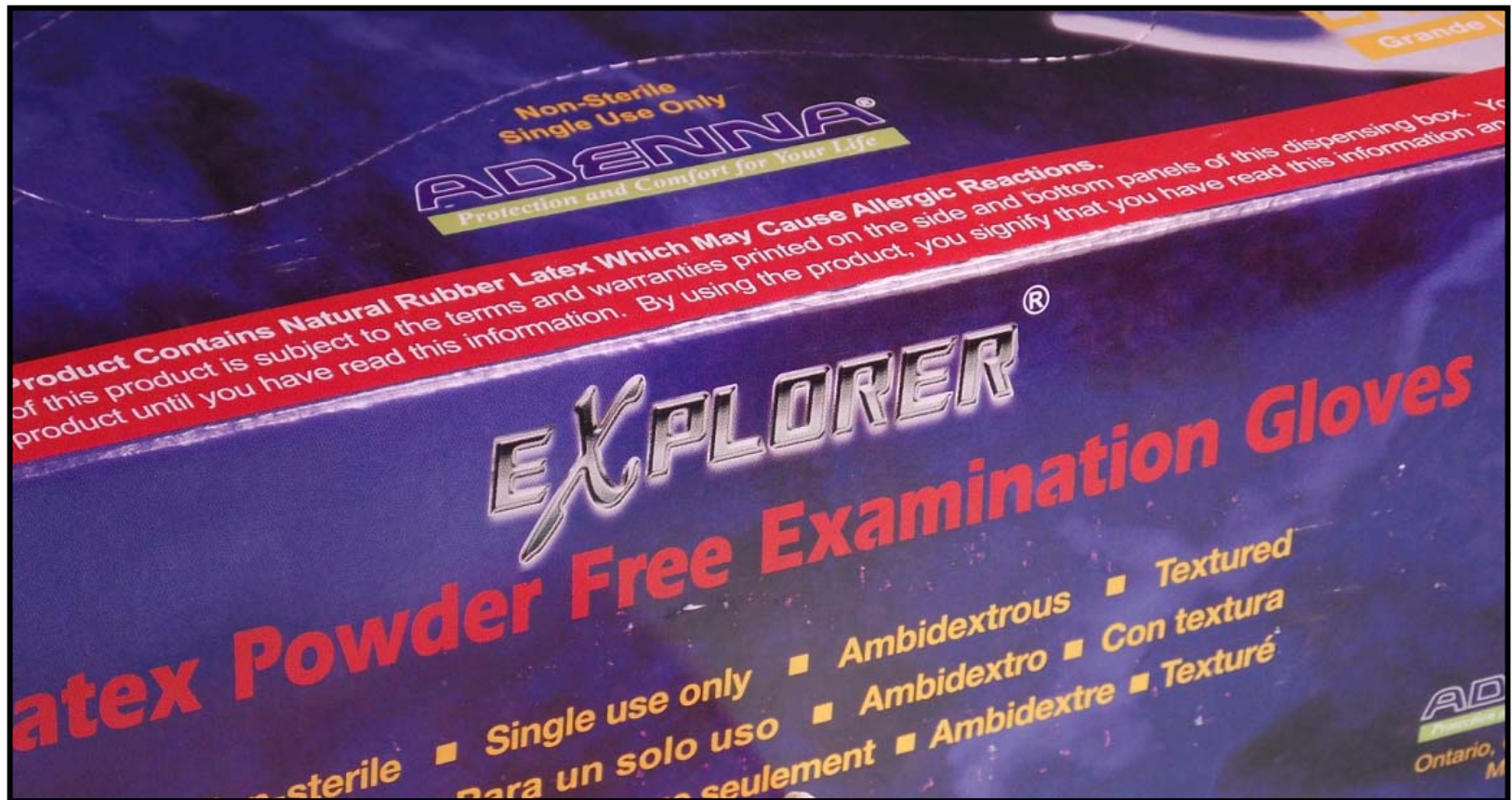

ZG3

GLOVES 6



WHITE POWDER FREE LATEX GLOVES

Strong resistance to wear and tear!!

100 / Box Large

90 / Box Extra Large

ZG3L

ZG3X



TEXTURED
Superior Grip
8 mil



CODE	3	4	5	6	7
ZG3	16.71	14.73	12.99	11.35	9.97



GLOVES 6

CHECK NO. _____

O. NUMBER
TSHIP VIA
MONDAY 1SHIPPING DATE
09/08/2015

TERMS

CODSALES PERSON
SARAHREF NO.
SAR

SEQ.	ORDER	SHIP		PART NUMBER	DESCRIPTION	LIST	PRICE	EXTENSION
1	1	1	Ø 3M	16112	CASE PPS MIDI LIDS & LINERS 400ml-200 mic	140.08	93.99	93.99
2	1	1	Ø FPR	3336	ROLL 36" WHITE MASK PAPER 750' ROLL*	59.80	33.30	33.30
3	1	1	Ø KLE	GC1115G	5GAL 5GAL NAKED GUN CLNR*	134.31	89.50	89.50
4	8	8	Ø MFX	MF300XL	BOX XLG DIAMOND GRIP GLOVES POWDER FREE*	18.99	11.50	92.00
5	1	1	Ø NOR	31558	EACH 6" P320 VELCRO DISC CHAMPAGNE*	75.95	50.75	50.75
6	3	3	Ø NOR	B9030	PACK CUT OFF BLADES-MEDALLION*	29.76	20.80	62.40
7	4	4	Ø SEM	62233	AERO EZ COAT LT. GREEN PRIMER SPRAY	17.20	10.85	43.40
THANK YOU FOR YOUR BUSINESS!								
A.B.D. Bill								
Total 494.88								



CODE	3	4	5	6	7
ZG3	16.71	14.73	12.99	11.35	9.97

GLOVES 6 - A.B.D. INVOICE



ZG7L

ZG7X



ZG7

GLOVES 6

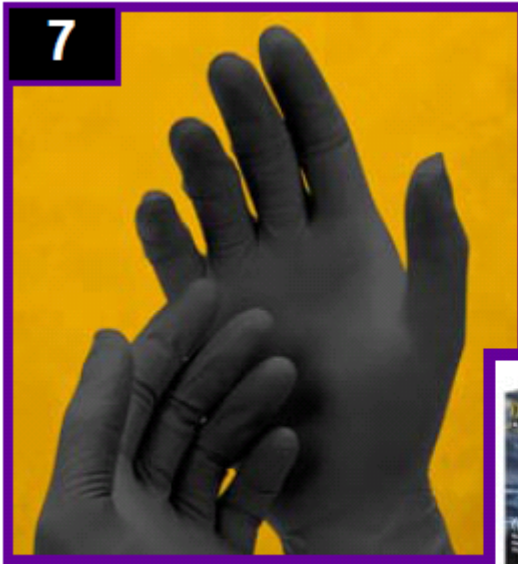

BLACK POWDER FREE NITRILE GLOVES

Better chemical resistance than
LATEX or VINYL.

100 / Box Large

90 / Box Extra Large

ZG7L

ZG7X



**TEXTURED
Superior Grip
9 mil**



CODE	3	4	5	6	7
ZG7	18.86	16.62	14.69	13.37	12.45



CHANGED?



PAPER KING COMBO

"6- Z-TOWL" 2 PLY TOWELS 600' per roll!

\$39.95 Total

With FREE Dispenser!

A \$25.00 Value!



**Our BEST
Paper
Deal
EVER !**



PAPER KING COMBO

ZZ-7 \$39.95 6

"Z-TOWL" 2 PLY TOWELS 600' per roll

- This paper towel is the best choice for 9 out of 10 jobs in the shop every day.
- The towel works super for cleaning glass as well.
- It is very absorbent for both solvent and waterborne cleaners.
- Being so economically priced, it is the one to use for cleaning everything from paint guns and paint sticks to just using it dry your hands.

The 8" roll also fits every dispenser on the market.

Single Roll 8"x 600', 6 / case # ZQR8

\$6.65 / ROLL
1.1 CENTS / FT.



FIND US ON THE WEB AT:

Wwww.CRESTEASTCOAST.COM

TOLL FREE: 866-458-9009

ZZ7 Paper King.pub 030315

ZQR8K

CODE 6
\$49.95

Dispenser
Type will



VARY!

PAPER KING COMBO

"6- Z-TOWL" 2 PLY TOWELS 600' per roll!

➡ **\$49.95 Total** ⬅

With **FREE** Dispenser!

A \$25.00 Value!



Our BEST
Paper
Deal
EVER!



PAPER KING COMBO
ZZ-7 \$39.95 6

"Z-TOWL" 2 PLY TOWELS 600' per roll

- This paper towel is the best choice for 9 out of 10 jobs in the shop every day.
- The towel works super for cleaning glass as well.
- It is very absorbent for both solvent and waterborne cleaners.
- Being so economically priced, it is the one to use for cleaning everything from paint guns and paint sticks to just using it dry your hands.

The 8" roll also fits every dispenser on the market.

Single Roll 8"x 600', 6 / case # ZQR8

\$6.65 / ROLL
1.1 CENTS / FT.



FIND US ON THE WEB AT:

www.CrestEastCoast.com

TOLL FREE: 866-458-9009

ZZ7 Paper King.pub 030215



8" TOWEL DISPENSERS



8" Great!



8"



9"

9"



3 SIZES



ZCIBKB – KIT+NEW BOX



GCMT3X – KIT+**NEW BOX**

PLIOGRIP LABEL



Spray Seam Sealer

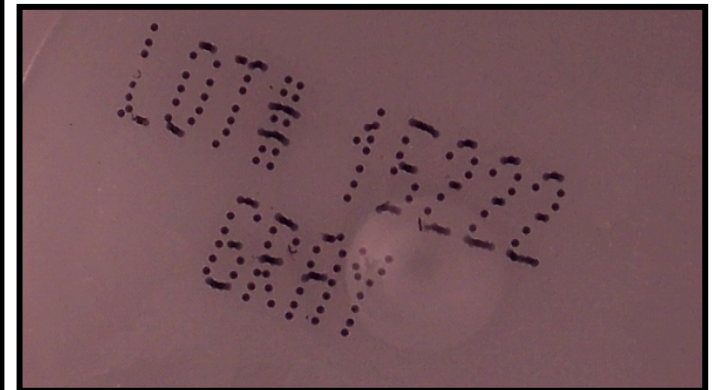

Spray Seam Sealer CSGR



#CFQS

LABEL



#CFSA
#CFPA

LABEL



ZE116



Selling Prices									
1	0.00	2	0.00	3	0.00	4	0.00	5	43.91
	0		0		0		0		0
6	40.28	7	37.48	8	34.68	9	0.00		
	0		0		0		0		
Quantities									

ZE116 / Q-PADS



Setting Prices					Quantities				
1	0.00	2	0.00	3	0.00	4	0.00	5	11.19
	0		0		0		0		0
6	10.27	7	9.55	8	8.84	9	0.00		
	0		0		0		0		

SEM ETCH / TRIM BLACK



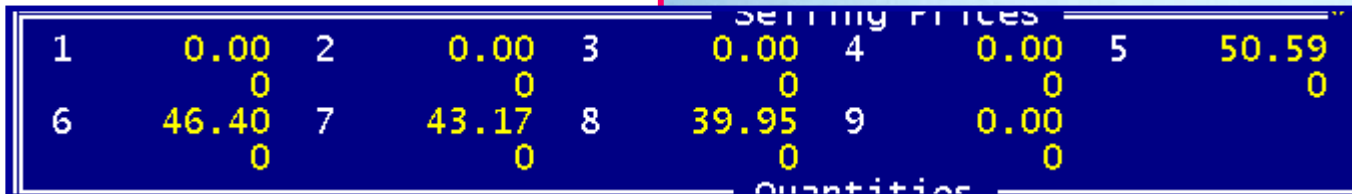

Trusted Source for Tough Solutions

3M has been APPROVED as a source for Rivet-Bonding Adhesives

3M and Ford have had a working relationship for almost a century, especially in the collision repair industry. From abrasive discs and masking tapes, to structural adhesives and seam sealers, 3M products have been an integral part of keeping Ford Tough.

When the next generation Ford F150 hit the drawing boards, 3M was there to work with engineers at Ford's Paint and Body Technical Center to help make sure collision repairers would have the right mainstream tools and materials in place before the vehicle even launched.

3M™ Panel Bonding Adhesive is one of the products recommended to repair rivet-bonded joints.

Part No.	Description	Size
PN08115	3M™ Panel Bonding Adhesive	200 mL Cartridge
PN38315	3M™ Panel Bonding Adhesive	50 mL Cartridge
PN58115	3M™ Panel Bonding Adhesive	450 mL Cartridge
PN08274	3M™ SMC/FRP Repair Adhesive—90	400 mL Cartridge

Additionally, the 3M™ File Belt Sander was so useful during the development of Ford's Collision Repair Workshop Manual, that it has found a place in Ford's own Aluminum Use Hand Tool Kit, sold through Rotunda. Whether grinding out SPR's, removing seam sealer, or prepping a flange, the 3M™ File Belt Sander is a key part of rivet-bonded repairs.



Part No.	Description
PN28366	3M™ File Belt Sander
PN31804	3M™ Green Corps™ Abrasive File Belt, 1/2 inch x 18 inch, 80 grit
PN64475	Scotch-Brite™ Durable Flex Belt, 1/2 inch x 18 inch, Coarse
PN64458	Scotch-Brite™ Durable Flex Belt, 1/2 inch x 18 inch, Medium
PN64467	Scotch-Brite™ Durable Flex Belt, 1/2 inch x 18 inch, Fine

At participating distributors. For complete details, contact your 3M Distributor or 3M Sales Representative.



Standard Operating Procedures

To help support the successful launch of the 2015 Ford F150 into the mainstream collision industry, 3M will be introducing a new series of aluminum-specific standard operating procedures. Look for them later in 2014 to make sure that YOUR shop is ready to repair.

Technical Information

The technical information, recommendations and other statements contained in this document are based upon tests or experience that 3M believes are reliable, but the accuracy or completeness of such information is not guaranteed.

Product Use

Many factors beyond 3M's control and uniquely within user's knowledge and control can affect the use and performance of a 3M product in a particular application. Given the variety of factors that can affect the use and performance of a 3M product, user is solely responsible for evaluating the 3M product and determining whether it is fit for a particular purpose and suitable for user's method of application.

Warranty, Limited Remedy, and Disclaimer

Unless an additional warranty is specifically stated on the applicable 3M product packaging or product literature, 3M warrants that each 3M product meets the applicable 3M product specification at the time 3M ships the product. 3M MAKES NO OTHER WARRANTIES OR CONDITIONS, EXPRESS OR IMPLIED, INCLUDING, BUT NOT LIMITED TO, ANY IMPLIED WARRANTY OR CONDITION OF MERCHANTABILITY OR FITNESS FOR A PARTICULAR PURPOSE OR ANY IMPLIED WARRANTY OR CONDITION ARISING OUT OF A COURSE OF DEALING, CUSTOM OR USAGE OF TRADE. If the 3M product does not conform to this warranty, then the sole and exclusive remedy is, at 3M's option, replacement of the 3M product or refund of the purchase price.

Limitation of Liability

Except where prohibited by law, 3M will not be liable for any loss or damage arising from the 3M product, whether direct, indirect, special, incidental or consequential, regardless of the legal theory asserted, including warranty, contract, negligence or strict liability.

At participating distributors. For complete details, contact your 3M Distributor or 3M Sales Representative.

For Additional Health and Safety Information

3M Automotive
Aftermarket Division
3M Center
Building 223-6N-01
St. Paul, MN 55144-1000
U.S.A.
Call 877-666-2277
www.3MCollision.com

3M, Green Corps, and Scotch-Brite are trademarks of 3M Company. © 3M 2014. All rights reserved.



Like us on FACEBOOK
www.FACEBOOK.COM/3MCollision



Subscribe to our channel to watch comprehensive instructional videos
www.YOUTUBE.COM/3MAutoBodyRepair



MMM08115



CODE 8!

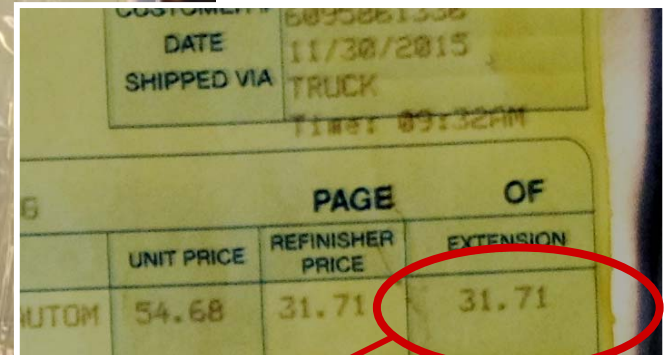

Setting Prices	
1	0.00
2	0.00
3	0.00
4	0.00
5	39.96
6	36.65
7	34.10
8	31.56
9	0.00

Quantities

MMM08308 "INSTRUCTIONS"

SURFACE PREPARATION:

NOTE: Apply only to surfaces primed with a 2K urethane, 2K epoxy primer, or clean, sanded paint. Acid etch primers should never be in direct contact with seam sealer.

3M Automotive Aftermarket Division

3M Center, Building 223-8N-01
St. Paul, MN 55144-1000
1-877-MMM-CARS (666-2277)
www.3m.com/automotive

Division du marché après-vente pour l'automobile de 3M

Compagnie 3M Company
London, ON N6A 4T1
1-888-3M-HELPS (1-888-364-3577)
www.3m.com/automotive

Importado por:

3M Mexico, S.A. de C.V.
Av. Santa Fe No. 190, Col. Santa Fe
C.P. 01210, Del Alvaro Obregón,
México, D.F.

3M, Scotch-Brite and Automix are trademarks of 3M. Used under license in Canada.
3M, Scotch-Brite et Automix sont des marques de commerce de 3M. Utilisées sous licence au Canada.

3M®, Scotch-Brite® y Automix® son marcas comerciales de 3M. Usó bajo licencia en Canadá.
3M®, y Automix son Marcas Registradas en México.

Made in the U.S.A. with US and Globally sourced material.
Fabriqué aux E.-U. avec des matériaux américains et d'origines diverses.
Hecho en E.U.A. con Materiales de Estados Unidos.

Printed in U.S.A.
Imprimé aux E.-U.
Impreso en E.U.A.

© 3M 2009.
All rights reserved.
Tous droits réservés.
Todos los derechos reservados.

80-8800-3480-8
34-8703-4403-2

INTENDED USE:

3M™ Heavy-Bodied Seam Sealer is a two part epoxy formulated to seal sheet metal joints where a non-sag, quick curing sealer is desired.

FOR DETAILED INSTRUCTIONS ON SPECIFIC REPAIR PROCEDURES, REFER TO THE ADHESIVES, COATINGS, AND SEALERS APPLICATION GUIDE.

OTHER APPLICATIONS:

- Use with 3M™ OEM Sealer Appearance Kit, PN 08200 to extrude shaped beads of sealer.

The following times have been determined with ambient air temperature and substrate temperature @ 70°F and are considered typical values. (A good rule of thumb with two part products is that for every 20 degree drop in temperature the time will double, and for every 20 degree increase the time will be cut in half.)

ACCESSORIES:

Applicator guns PN 08571, 08117, 09930
3M™ Mixing Nozzle PN 08193, 08194
3M™ OEM Pins PN 08200, 08201-08205

SURFACE PREPARATION:

NOTE: Apply only to surfaces primed with a 2K urethane, 2K epoxy primer, or clean, sanded paint. Acid etch primers should never be in direct contact with seam sealer.
(PN 07448).

1. Scuff primed surface with a ScotchBrite® General Purpose Hand Pad (Ultrafine).

PRODUCT PREPARATION:

1. Insert cartridge into applicator gun.
2. Remove retaining collar and plug from end of cartridge. Discard plug, save retaining collar.
3. Extrude a small amount of product until both parts A and B dispense equally.
4. Attach 3M™ Mixing Nozzle (PN 08193, 08194) to cartridge and lock in place with retaining collar.
5. Dispense a small amount of material and discard.

PRECAUTIONARY INFORMATION:

Before using this product, please reference Product Label and/or Material Safety Data Sheet for Health and Safety information.

Heavy-Bodied Seam Sealer

For use in 200 mL Applicator Gun

Matériau d'étanchéité pour joints de carrosserie à texture épaisse

Destiné à être inséré dans le pistolet-apPLICATEUR pour cartouches de 200 mL.

Sellador de Uniones de Elevada Intensidad

Para uso con la Pistola Aplicadora de 200 ml

- 3M™ Automix™ Epoxy Technology
- Technologie époxy Automix™ de 3M™
- Tecnología Epoxi Automix™ de 3M™

- Non-Sagging, Non-Flowing
- No Shrinkage/Cracking
- Great for Use with 3M™ OEM Pins
- No s'affaisse pas et ne coule pas
- No rétrécit pas et ne craquelle pas
- Convient aux embouts des FEO 3M™
- No se Pándese, No se Corre
- No se Encoraje ni se Agrieta
- Excelente para Usar con los Consejos OEM de 3M™



GENERAL REPAIR PROCESS:

1. Extrude sealer onto surface. Allow to cure a minimum of 15 minutes before beginning the painting process.

NOTE: If sealer is used to cure more than 24 hours, scuff the sealer prior to any painting steps.

APPLICATION WARNINGS:

Not to be used in direct contact with acid etch primers.

CLEAN-UP:

Prior to curing, PN 08308 may be cleaned from most surfaces with an appropriate 3M VOC compliant product for removal of surface contaminants. Reference the 3M Automotive Aftermarket Catalog for a suitable VOC compliant product.

STORAGE:

After initial use, leave mix nozzle in place to seal the cartridge.

Product Use: Many factors beyond 3M's control and uniquely within user's knowledge and control can affect the use and performance of a 3M product in a particular application. Given the variety of factors that can affect the use and performance of a 3M product, user is solely responsible for evaluating the 3M product and determining whether it is fit for a particular purpose and suitable for user's method of application.

Warranty, Limited Remedy, and Disclaimer: Unless an additional warranty is specifically stated on the applicable 3M product packaging or product literature, 3M warrants that each 3M product meets the applicable 3M product specification at the time 3M ships the product. 3M MAKES NO OTHER WARRANTIES OR CONDITIONS, EXPRESS OR IMPLIED, INCLUDING, BUT NOT LIMITED TO, ANY IMPLIED WARRANTY OR CONDITION OF MERCHANTABILITY OR FITNESS FOR A PARTICULAR PURPOSE OR ANY IMPLIED WARRANTY OR CONDITION ARISING OUT OF A COURSE OF DEALING, CUSTOM OR USAGE OF TRADE. If the 3M product does not conform to this warranty, then the sole and exclusive remedy is, at 3M's option, replacement of the 3M product or refund of the purchase price.

Limitation of Liability: Except where prohibited by law, 3M will not be liable for any loss or damage arising from the 3M product, whether direct, indirect, special, incidental or consequential, regardless of the legal theory asserted, including warranty, contract, negligence or strict liability.

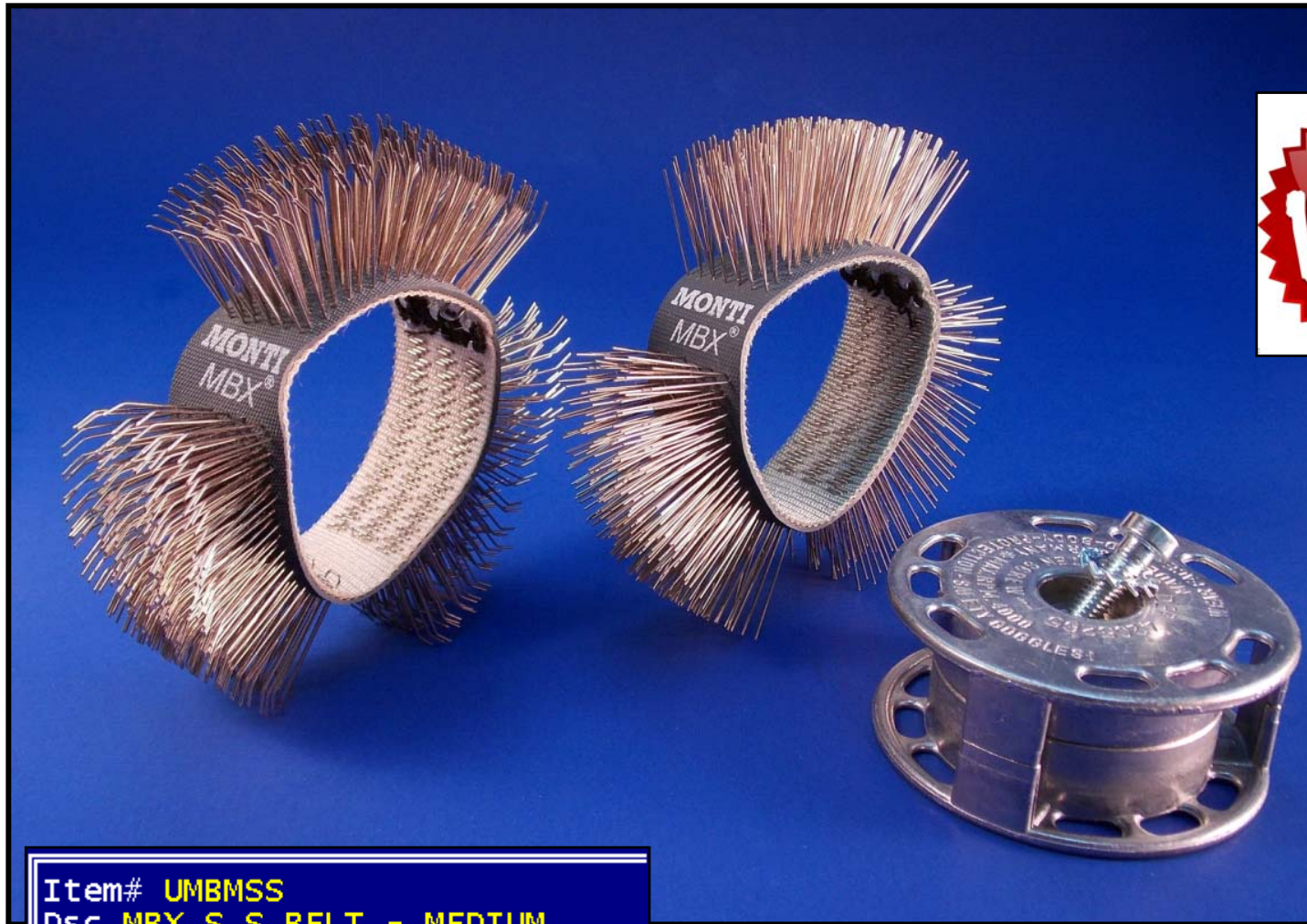

Item# UMBMSS
Dsc MBX S.S.BELT - MEDIUM
Dsc
Unit EACH Pack 1 Msg 0

3	35.50	4	31.28	5	27.65
	0		0		0

6	25.17	7	23.43
	0		0

ALUMINUM / STAINLESS STEEL MEDIUM AND FINE

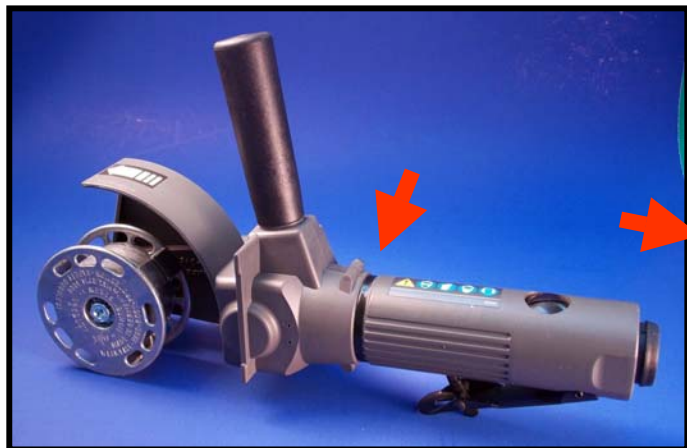

MBX METAL BLASTER

Excellent for removal of seam sealer, undercoating, stone guard and urethane. Can be used to remove rust and paint in sharp areas or to clean spot welds when installing a new panel. No heat creation or clogging. Coarse particles fall to the ground instead of lingering in the air. Re-sharpens in reverse motion.

The Rubber Eraser wheel is excellent for the removal of decals, pinstripes, and double sided molding tape. Air cushion by centrifugal force during rotation. No vibration, no jumping. Lower heat build up due to the paddle wheel design.

METAL BLASTER COMBO Kit

(Kit come with everything in Picture.)

METAL BLASTER PSD Tool

RUBBER ERASER, Split Design

RUBBER ERASER

COARSE BELT, Black

COARSE BELT, Black, Narrow

MEDIUM BELT, Tan

MEDIUM BELT, Tan, Narrow

FINE BELT, Green

FINE BELT, Green, Narrow

STAINLESS STEEL MEDIUM (ALUM.)

STAINLESS STEEL FINE (ALUM.)

13 mm Toothed Belt, Blue, Amer.

11 mm Toothed Belt, Red, Germ.

HUB Assembly

UMBXK

UMBXL

UMBR2

UMBR

UMBC

UMBCN

UMBM

UMBMN

UMBF

UMBFN

UMBMSS

UMBFSS

UMAB

UMAR

UMAH

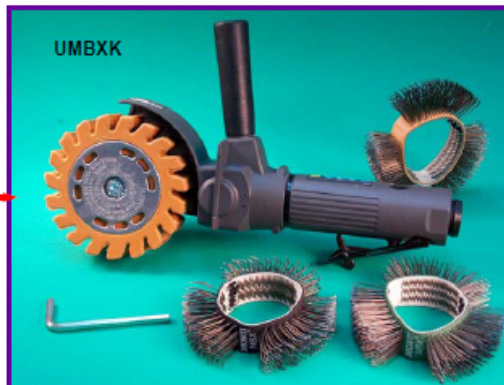

UMBR2



UMBR



UMBC



UMBM



UMBF



CARBON STEEL BELTS - COARSE, MEDIUM AND FINE



STAINLESS STEEL BELTS ALUMINUM APPLICATIONS
WILL NOT CONTAMINATE ALUMINUM - MEDIUM AND FINE



UMBMSS



UMBFSS



METAL BLASTER - PSD TOOL

Standard Duty, variable speed.

UMBXL

ERASER WHEEL

Eraser Wheel Adapter

WPSE

WPSEAD

ERASER WHEEL KIT

Tool & 12 Wheels

WPSEK

NO DEMO

NO SALE



**NEW
ZZ'S**



ZZ-1



HALFA HUSKY



OUR BEST HAND CLEANER!!!
 SO MANY TECHNICIANS RATE HUSKY NUT
 BUSTER AS THE BEST HAND CLEANER ON
 THE MARKET THAT WE WILL MAKE THIS
 OFFER !
 DON'T LIKE IT!
 RETURN THE DISPENSER FOR A \$9.95
 CREDIT!
 WHAT DO YOU HAVE TO LOSE?



WWW.CRESTEASTCOAST.COM
 TO RE-ORDER CALL US TOLL FREE AT:
 1-866-458-9009

LIMITED SUPPLY OFFER!

ONLY

6

UNITS AVAILABLE!

#	SOLD TO:
1	
2	
3	
4	
5	
6	

ZZ-1 \$9.95 ! .

**RECEIVE HALF A KEG
 OF HUSKY NUT BUSTER
 AND A DISPENSER FOR
 \$9.95**

**LIMITED SUPPLY OFFER!
 ONE PER CUSTOMER!**

ZZ-1

ZZ-2



ZZ-2

ZZ-2



9 MIL "DARK LIGHT" P.F. NITRILE

8 MIL "EXPLORER" P.F. LATEX



ZZ-2

ZZ-2



BLACK & white



9 MIL "DARK LIGHT" P.F. NITRILE

8 MIL "EXPLORER" P.F. LATEX



**RECEIVE 1 BOX EACH OF "DARK LIGHT"
AND "EXPLORER"
YOUR CHOICE OF "LARGE" OR "XL"**

LIMITED TIME OFFER !!!



FIND US ON THE WEB AT:

WWW.CRESTEASTCOAST.COM

866-458-9009 TOLL FREE

908-675-2111 TEXT

732-458-5753 FAX

BLACK & white

LIMIT ONE PER CUSTOMER!

?

ZZ-2

7

**GLOVES BBOXED BY WEIGHT!
LARGE 100 / X-LARGE 90**

ZZ2 Black n White.pub 112715

ZZ-2

ZZ-2



BLACK & white



9 MIL "DARK LIGHT" P.F. NITRILE

8 MIL "EXPLORER" P.F. LATEX



**RECEIVE 1 BOX EACH OF "DARK LIGHT"
AND "EXPLORER"
YOUR CHOICE OF "LARGE" OR "XL"**

LIMITED TIME OFFER !!!



FIND US ON THE WEB AT:

WWW.CRESTEASTCOAST.COM

866-458-9009 TOLL FREE

908-675-2111 TEXT

732-458-5753 FAX

BLACK & white

LIMIT ONE PER CUSTOMER!

\$19.95

ZZ-2

7

**GLOVES BBOXED BY WEIGHT!
LARGE 100 / X-LARGE 90**

ZZ2 Black n White.pub 112715

ZZ-2

ZZ-2

WRITING AN SALES ORDER FOR ZZ-2 THE BLACK & WHITE GLOVE PROMO

CREST ☐ NEW ACCT. **CREST EAST COAST INC.** 253382
1109 INDUSTRIAL PARKWAY, P.O. BOX 550
BRICK, N.J. 08723
PHONE 732-458-9000 - FAX 732-458-5753

CUSTOMER ACCT. # PHONE NO. : FAX NO. : DATE

PURCHASE ORDER ☐ REP. # NAME ☐ C.O.D. TERMS ☐ RETURN FOR CREDIT ☐ CREDIT ☐

B NAME S NAME / ATTENTION TO:
I ADDRESS H
L ADDRESS I
L ADDRESS P
T CITY STATE ZIP T CITY STATE ZIP
O CITY STATE ZIP O CITY STATE ZIP

QUANTITY	STOCK NO.	DESCRIPTION	UNIT PRICE	CC	AMOUNT
1					
2					
3	1 ZZ2	BLACK & WHITE		7	
4	1 ZG3X	GLOVE			N/C
5	1 ZG7L	GLOVE			N/C
6					
7					
8	1 ZZ2	BLACK & WHITE		7	
9					
10					
11					
12					
13					

ZG3L

ZG7X

WRONG!

ZZ-2

ZZ-3

Item# YB04
Dsc PUSH RIVETS-BULK
Dsc
Unit BAG Pack 25 Msg 0

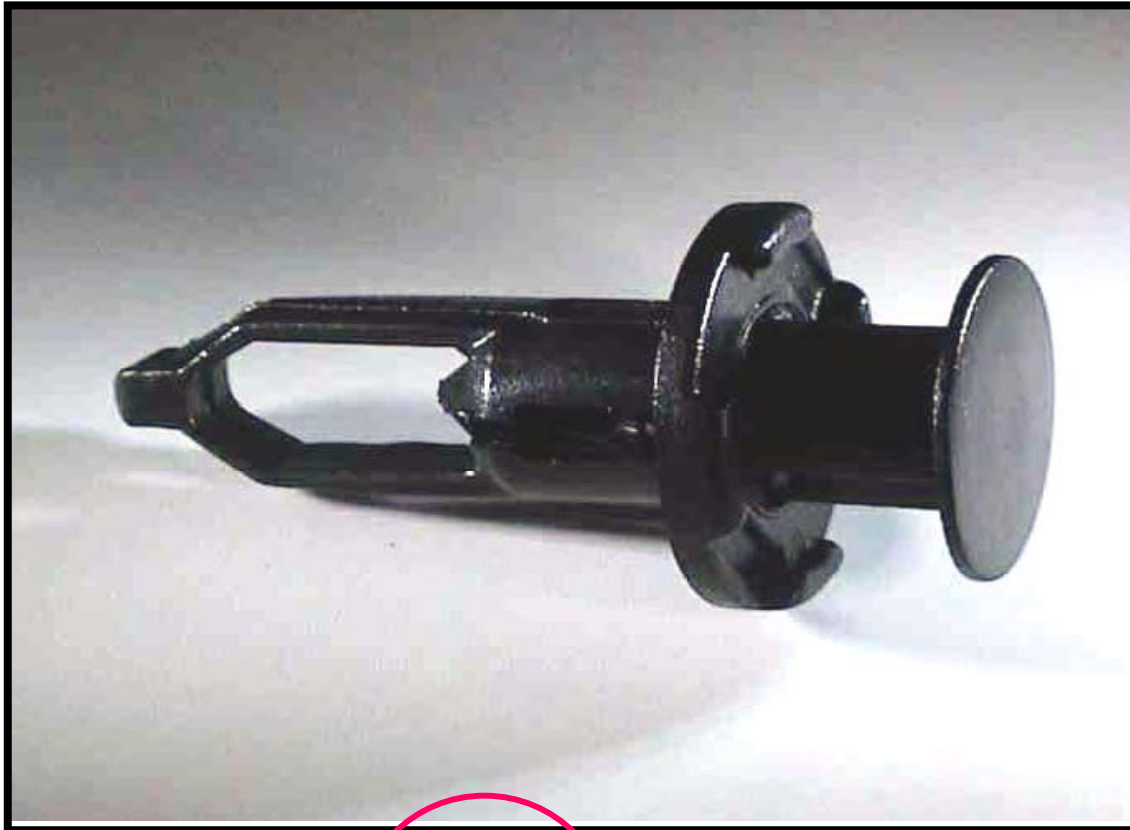

Selling Prices					
3	31.50	4	26.25	5	19.25
	0		0		0

ZZ-3

ZZ-3

125 PIECES



ZZ-3

ZZ-3

A-TEAM



ZZ-3

A-TEAM 5X25



125 PIECES

75% OFF

\$120.80 VALUE !

\$.24 / EA.



LIMITED TIME OFFER !!!



FIND US ON THE WEB AT:

WWW.CRESTEASTCOAST.COM

866-458-9009 TOLL FREE

908-675-2111 TEXT

732-458-5753 FAX

A-TEAM 5X25

AT LEAST ONE PER CUSTOMER!

?

ZZ-3

5

ZZ3 A_TEAM 5x25.pub 112215

ZZ-3

A-TEAM



ZZ-3

A-TEAM 5X25



125 PIECES

75% OFF

\$120.80 VALUE !

\$.24 / EA.



LIMITED TIME OFFER !!!



FIND US ON THE WEB AT:

WWW.CRESTEASTCOAST.COM

866-458-9009 TOLL FREE

908-675-2111 TEXT

732-458-5753 FAX

A-TEAM 5X25

AT LEAST ONE PER CUSTOMER!

\$30.00

ZZ-3

5

ZZ3 A_TEAM 5x25.pub 112215



FUTURE PRODUCTS





**IT'S JUST ANOTHER FOOD
TROUTH FOR ME !!!**



**DISCO HYUNDAI
ASSORTMENT X8663**





**YOU KNOW I
WANT IT!**

**I'LL GIVE IT
TO YOU!**

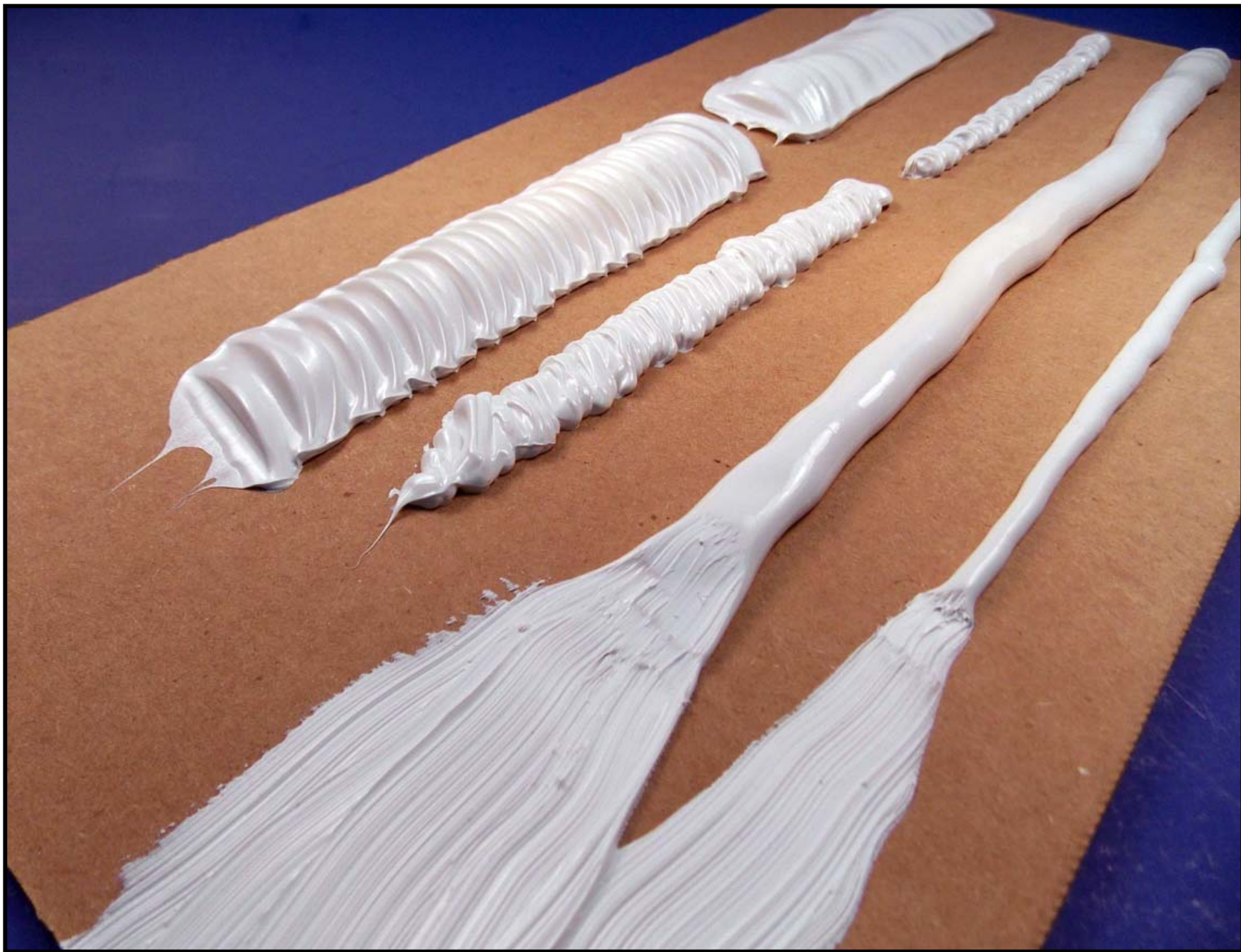



FUTURE CLEAR

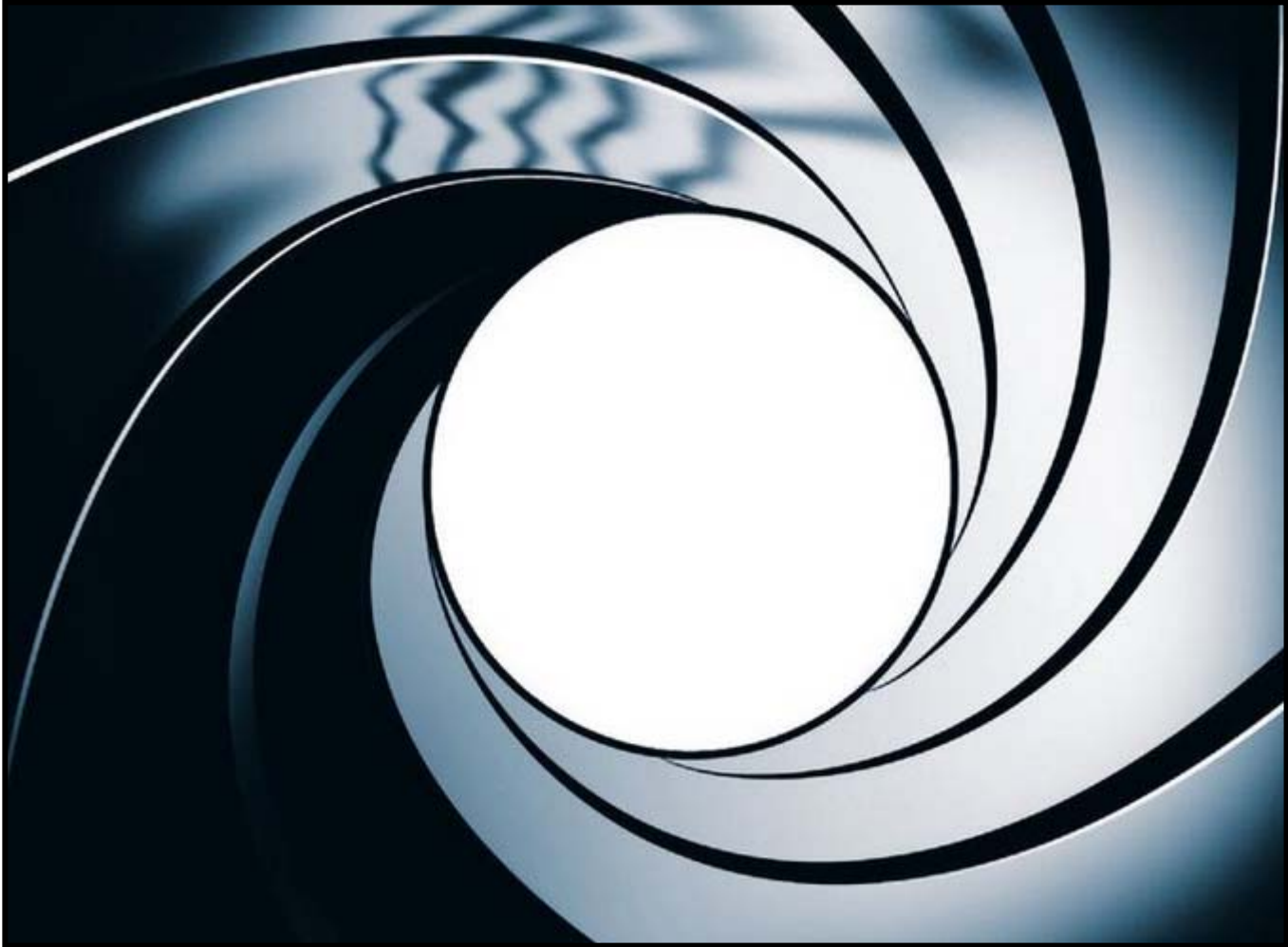

FUTURE SALES CAMPAIGNS





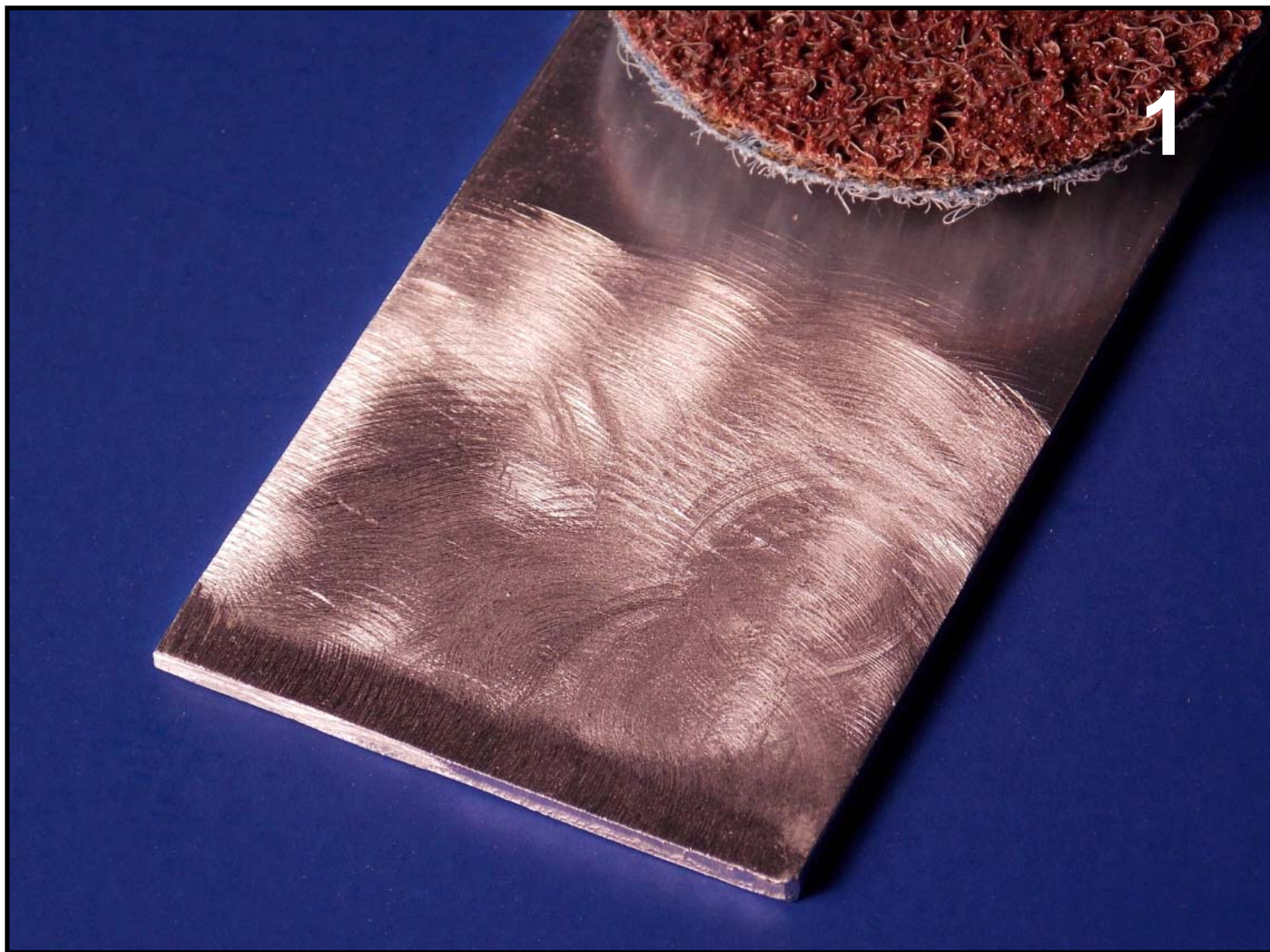

2

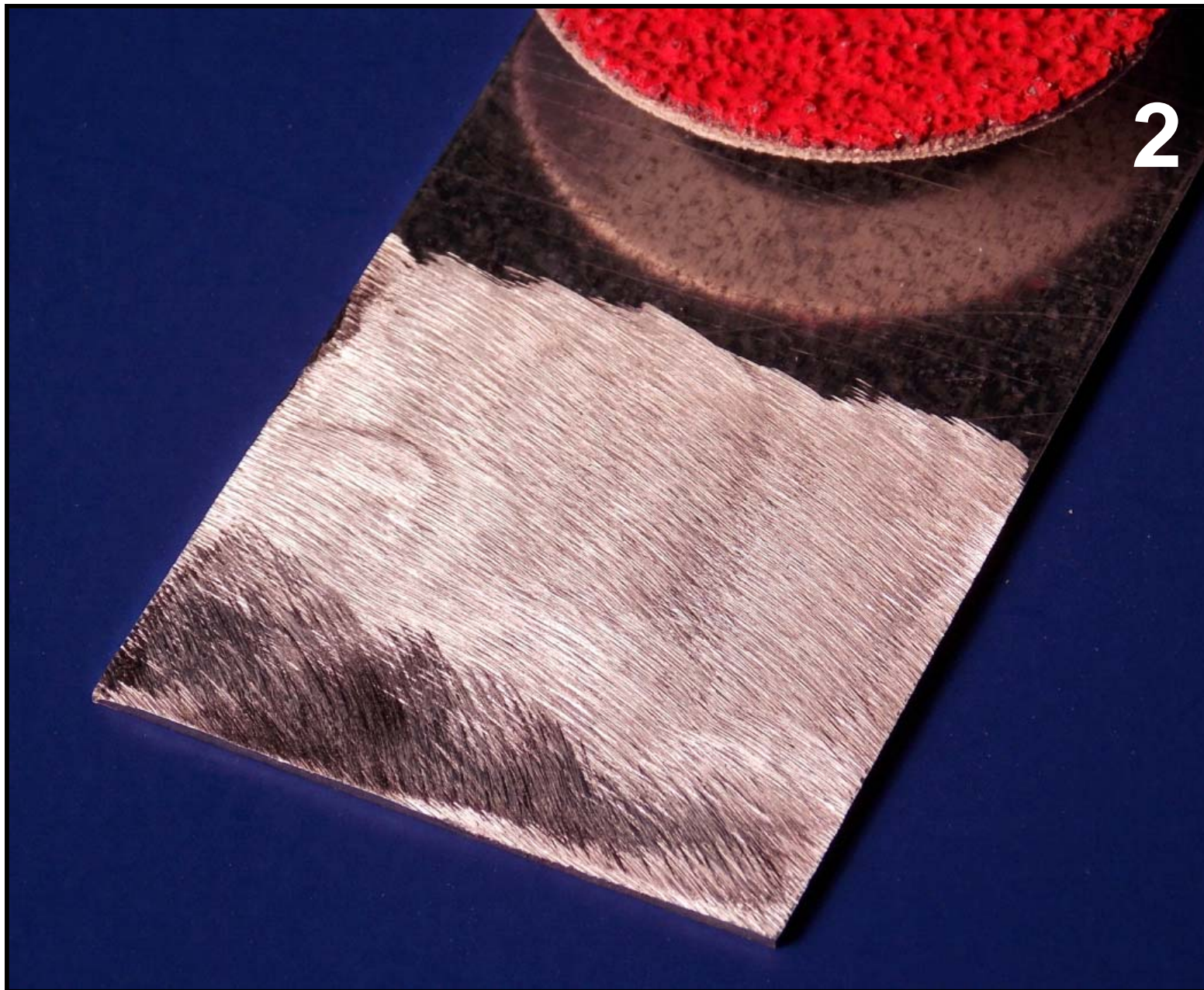

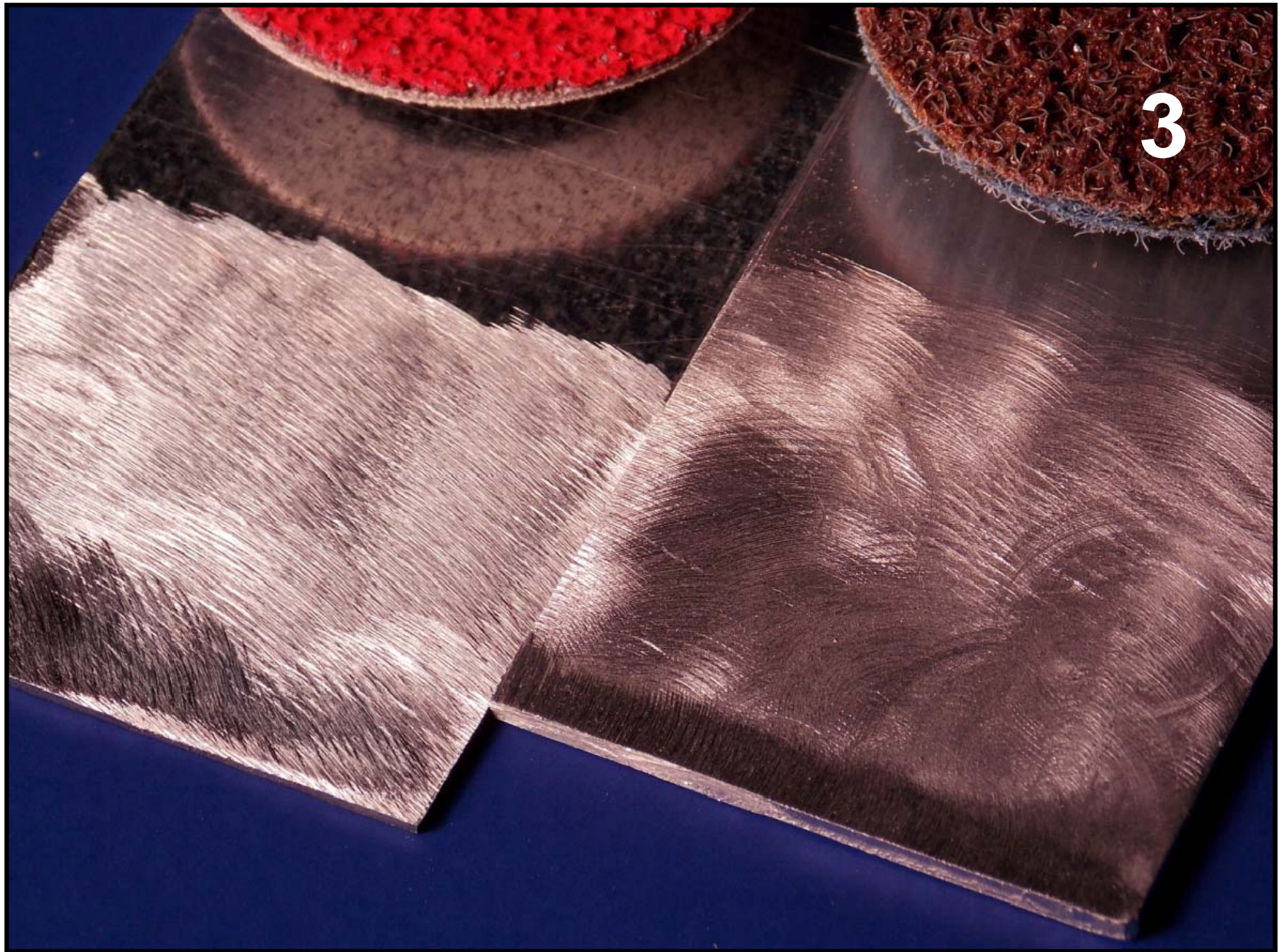



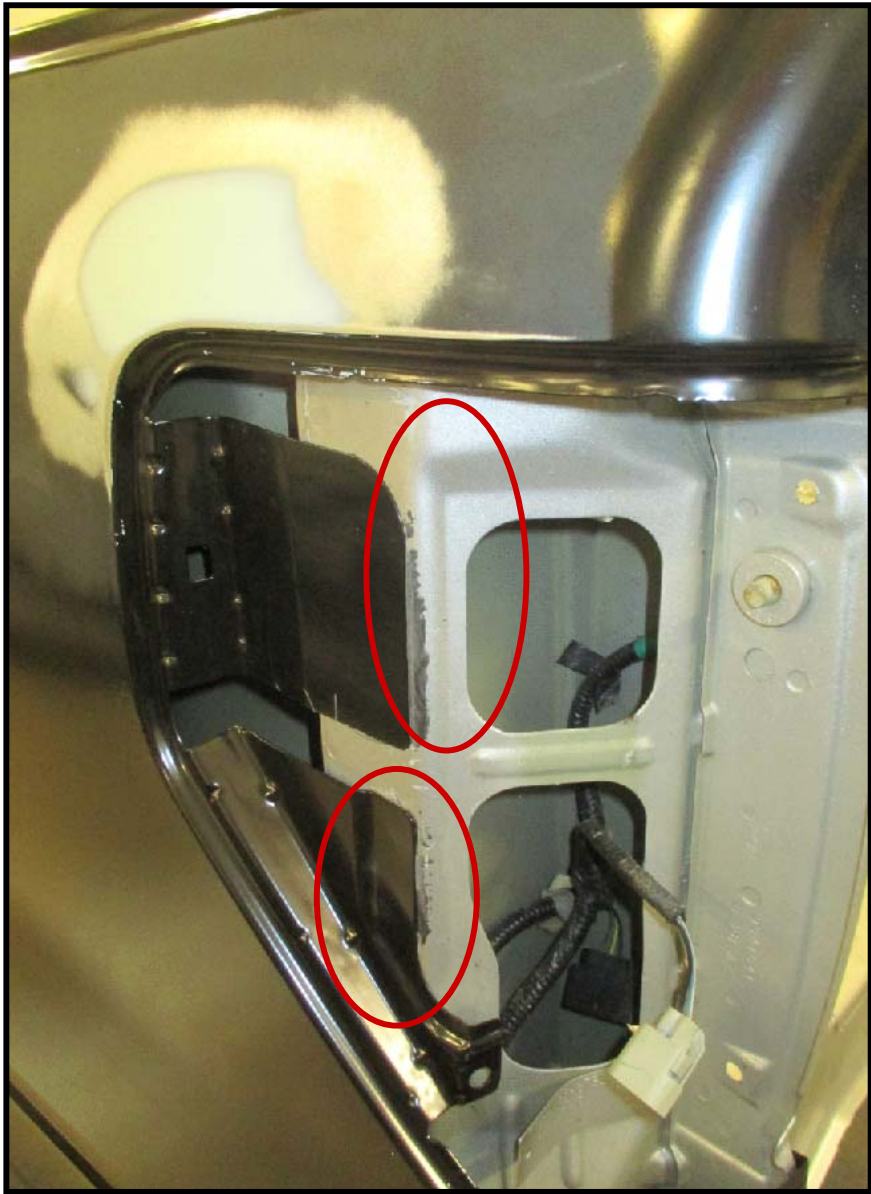

6

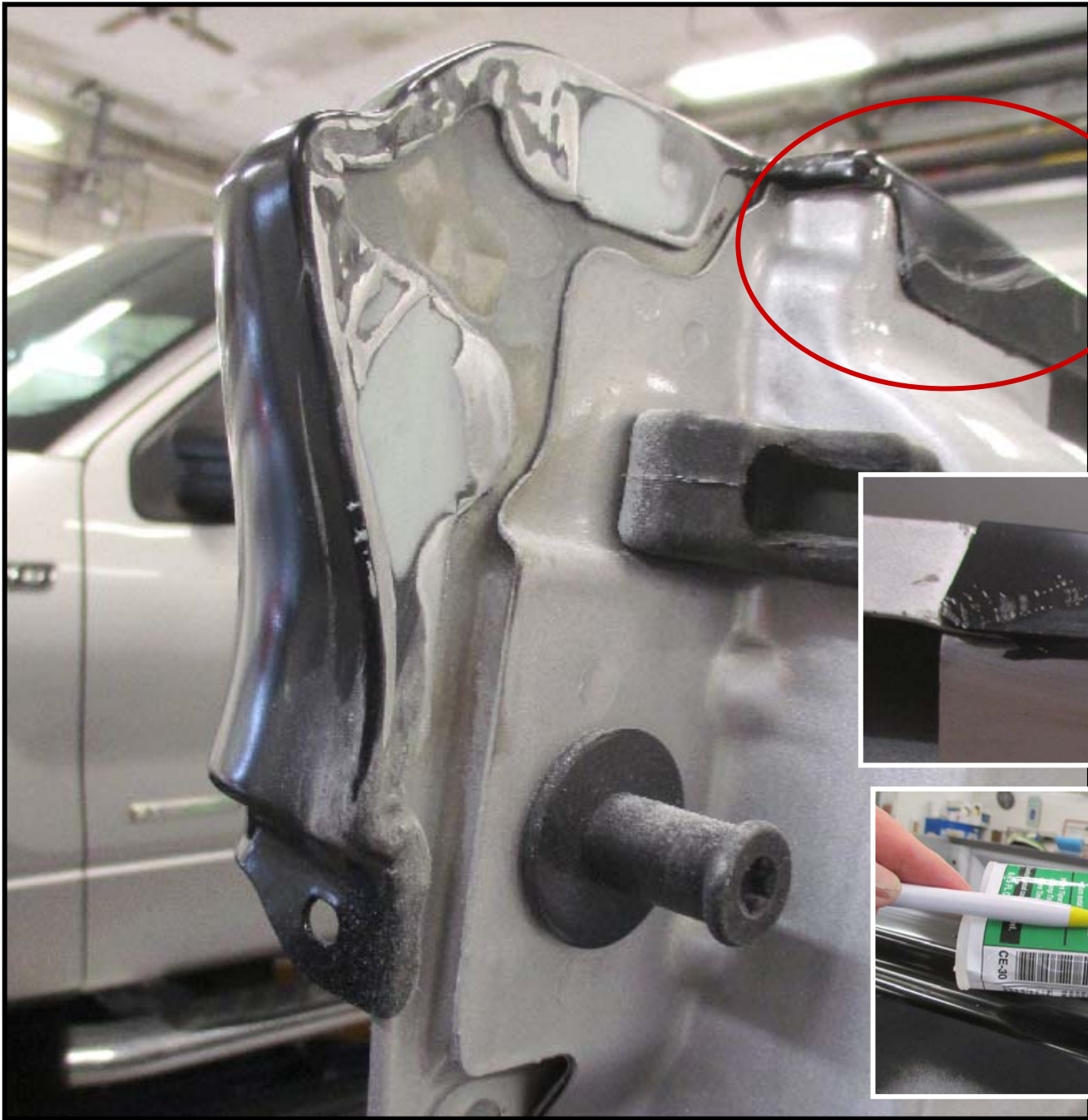

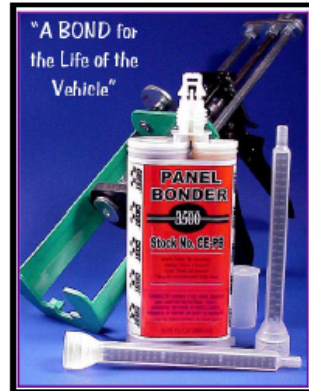

AT 30 MIN.
SKINNER'S THE WINNER !

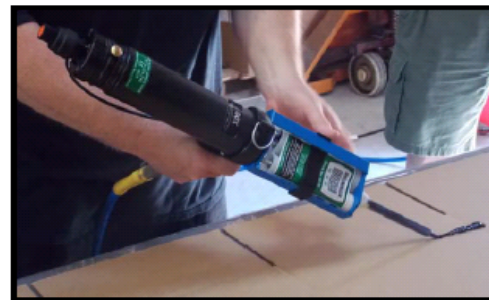

BRICKtown DOWNS[®] 300



What does selling
Skinner 30 and a Horse
Race have in common?

Answer: Both have a
PURSE!

SALES 
CONTEST



FEATURED PRODUCT - SKINNER 30

RACE STARTS WITH ORDERS WRITTEN ON:

MARCH 1ST, 2016

RACE IS OVER WITH ORDERS WRITTEN ON:

MAY 31, 2016

AND MUST BE FAXED IN THAT NIGHT!

JUNE 1ST ORDERS DON'T COUNT!

The "RACE" is for the 3 month period described above!
When the sum of the sales of Skinner 30, collectively (the entire

"PURSE" BREAKDOWN :

FIRST PLACE	40%
SECOND PLACE	25%
THIRD PLACE	20%
FOURTH PLACE	10%
FIFTH PLACE	5%

PROGRESSIVE PURSE!

150 = \$150.00

200 = \$400.00

300 = \$900.00

BRICKtown DOWNS[®] 300

**SALES
CONTEST**



What does selling
Skinner 30 and a Horse
Race have in common?

Answer: Both have a
PURSE!

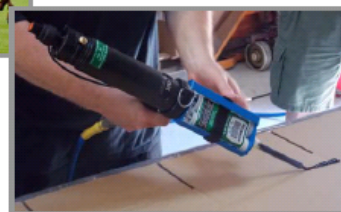

FEATURED PRODUCT - SKINNER 30

RACE STARTS WITH ORDERS WRITTEN ON:

MARCH 1ST, 2016

RACE IS OVER WITH ORDERS WRITTEN ON:

MAY 31, 2016

AND MUST BE FAXED IN THAT NIGHT!

JUNE 1ST ORDERS DON'T COUNT!

The "RACE" is for the 3 month period described above!
When the sum of the sales of Skinner 30, collectively (the entire
Sales Farce) equals 150, Jim, I will PAY INTO the "PURSE"
One Hundred and Fifty dollars!

For each and every CE30 sale afterward, a dollar will be addition-
ally added to the purse!!!

Collectively, break 200 CE30's and the purse goes to TWO bucks
a SKINNER! The purse becomes, \$400.00

Break 300 CE30's and the purse goes to THREE bucks a SKIN-
NER! The purse becomes, \$900.00

The Purse will be PAID OUT at the new midyear workshop meet-
ing held in Brick at the Crest East Coast warehouse,

JUNE 11TH, 2016!

"PURSE" BREAKDOWN :

FIRST PLACE	40%
SECOND PLACE	25%
THIRD PLACE	20%
FOURTH PLACE	10%
FIFTH PLACE	5%

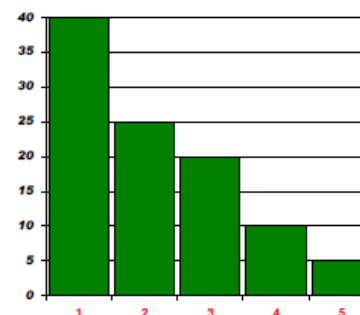

METAL GRAY - NEWPORT 500

10/1/2015 11/25/2015

SINGLE SALES	134	3		
#CMG - ZZ	878	18	45	942
TOTAL	1012	21	28	1061

#	REP NAME	ZZ15	ZZ16	B/O	TOTAL	PURSE		
1	19 MIKE HALLIGAN	98	1	10	109	40%	65%	\$612.30
2	90 LARRY MITOSKY	97	3	9	109	25%	32.5%	\$612.30
3	59 HECTOR ALVARADO	53			53	20%	20.0%	\$376.80
4	8 JD UANGST	30			30	10%	15%	\$141.30
5	95 BILL JENKINS	27	3		30	5%	7.5%	\$141.30
6	10 RICK WALSH	26	1	1	28			
7	82 RICK GRIFFIN	22		2	24			
8	71 BOB CADIGAN	22			22			
9	5 SAM CALDWELL	18			18			
10	7 JIM WALSH	18			18			
11	16 ROB MARSHALL	9	1	1	11			
12	9 AL MCCARTHY	10			10			
13	30 BILL CHRISCOS	7			7			
14	11 RODNEY JARAHIAN	2			2			
TOTAL		439	9	23	471	\$4.00	\$1,884.00	\$1,884.00

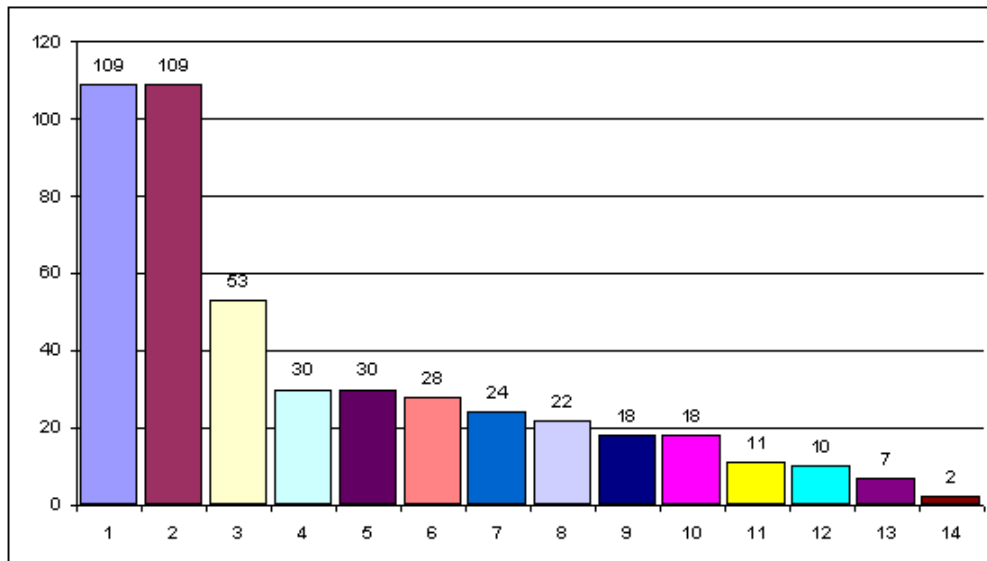

WE'VE GOT YOUR BACK!

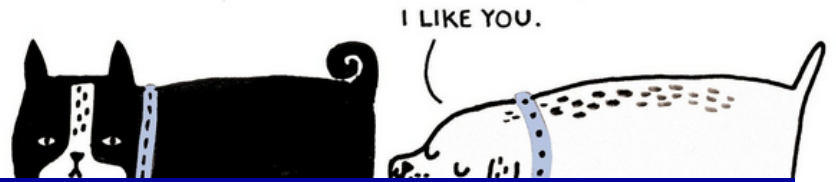

PETE

JENNIFER

MATT

WE'RE B/O on THESE!

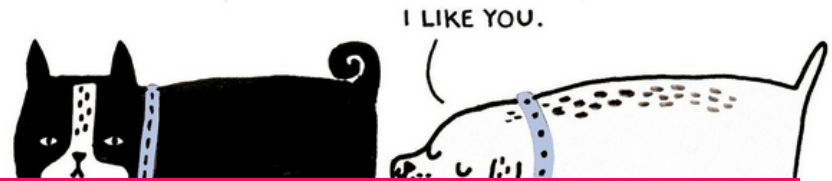

DANA

'Z'

LISA

END OF "Le SHOW"



CATALOG UPDATE

